Thirty-three Variations

on a Waltz by Diabelli

Op. 120

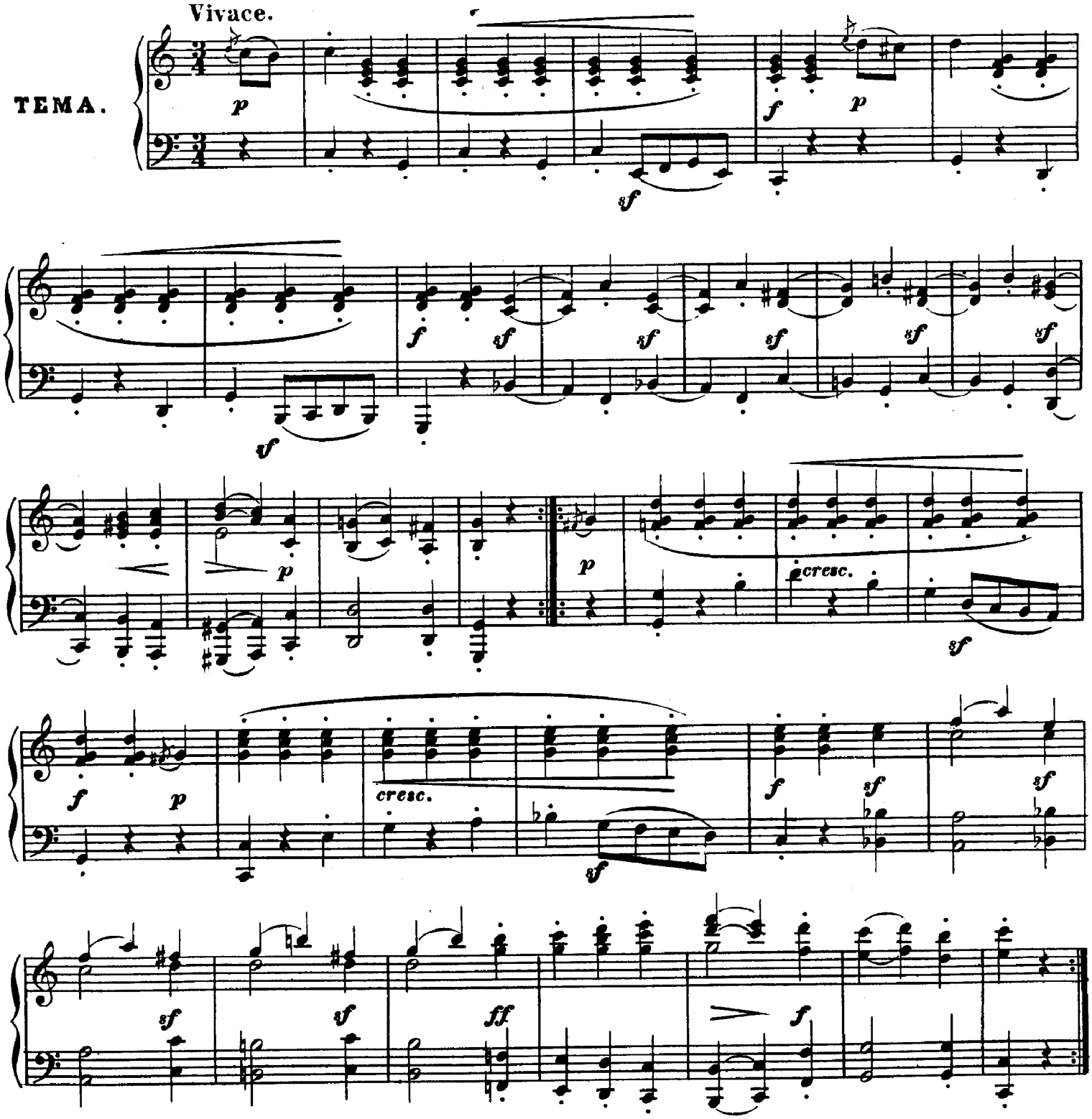

Alla Marcia maestoso.

VAR.I.

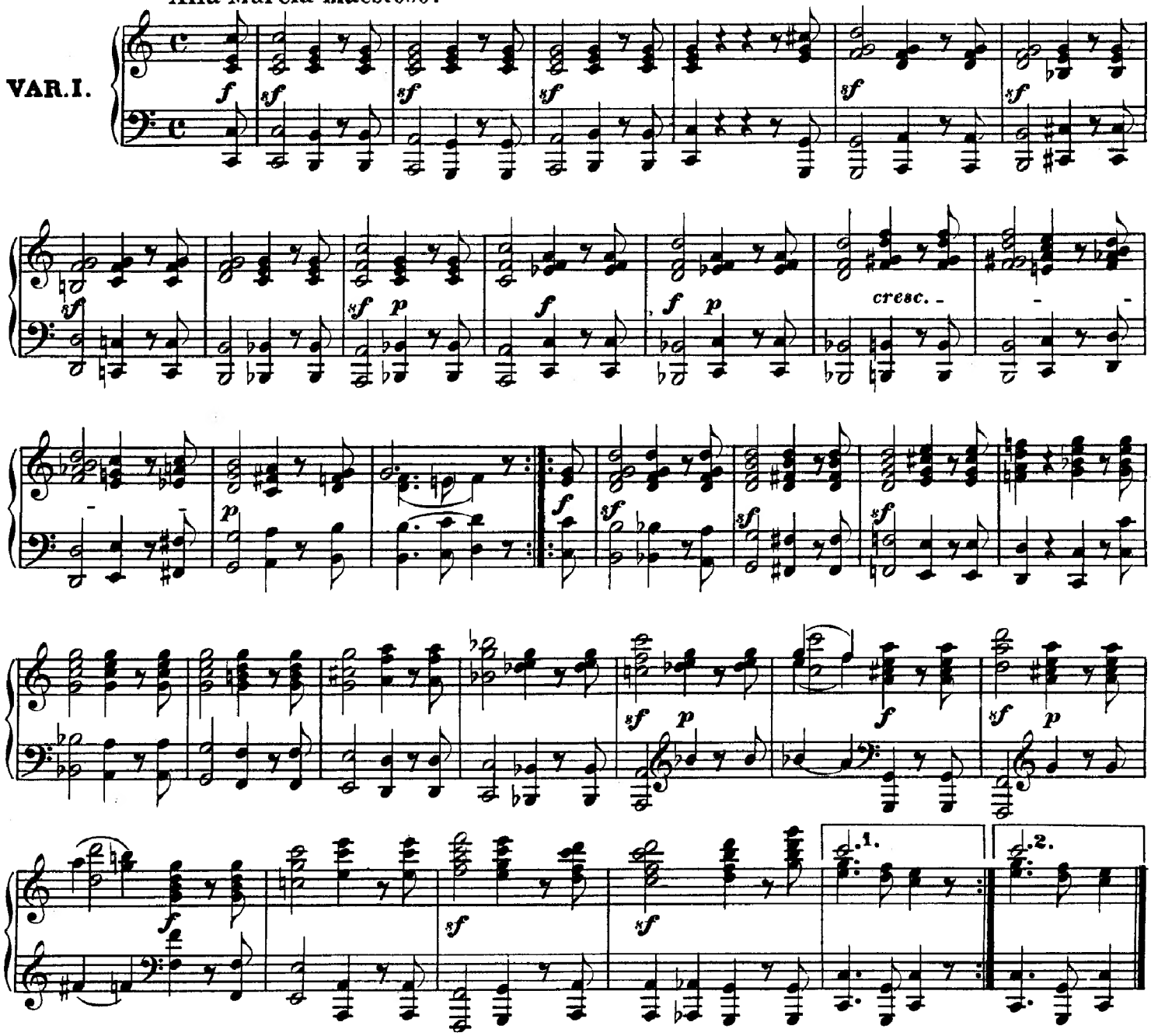

Poco allegro.

VAR.II.

p leggiermente

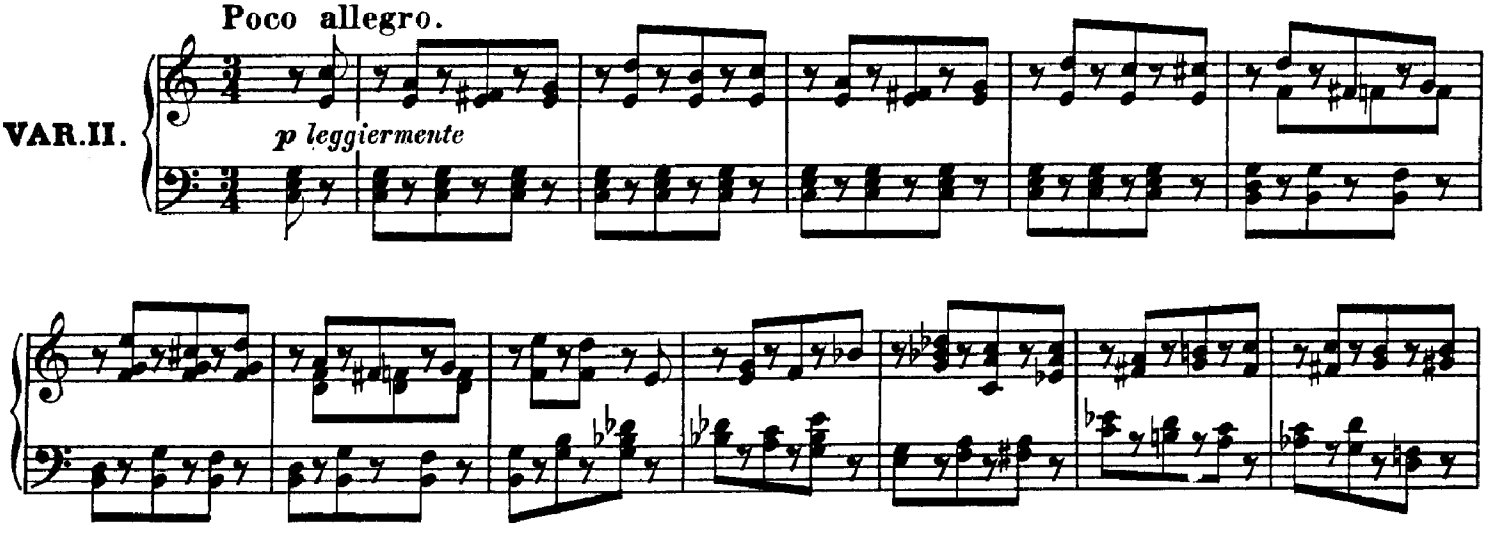

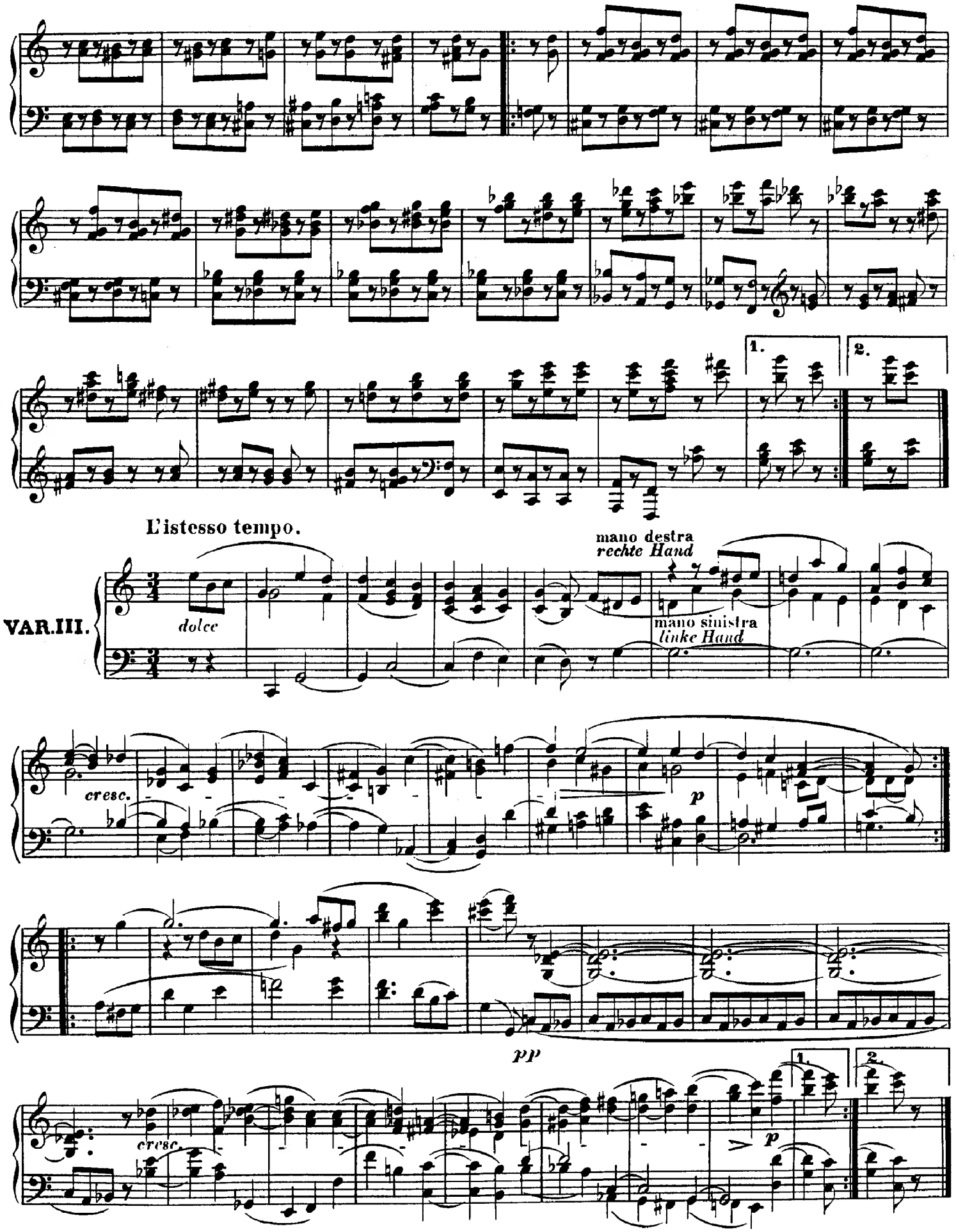
1.
2.
L'istesso tempo.
mano destra
rechte Hand
VAR.III.
dolce
mano sinistra
linke Hand
cresc.
p
pp
cresc.
1.
2.
p

Un poco più vivace.

VAR. IV.

p dolce

cresc.

f

p

p

cresc.

f

Allegro vivace.

VAR. V.

p

p

f

p

p

cresc.

sf *sf* *sf* *sf*

p

f

pp

pp

sf

sf

sf

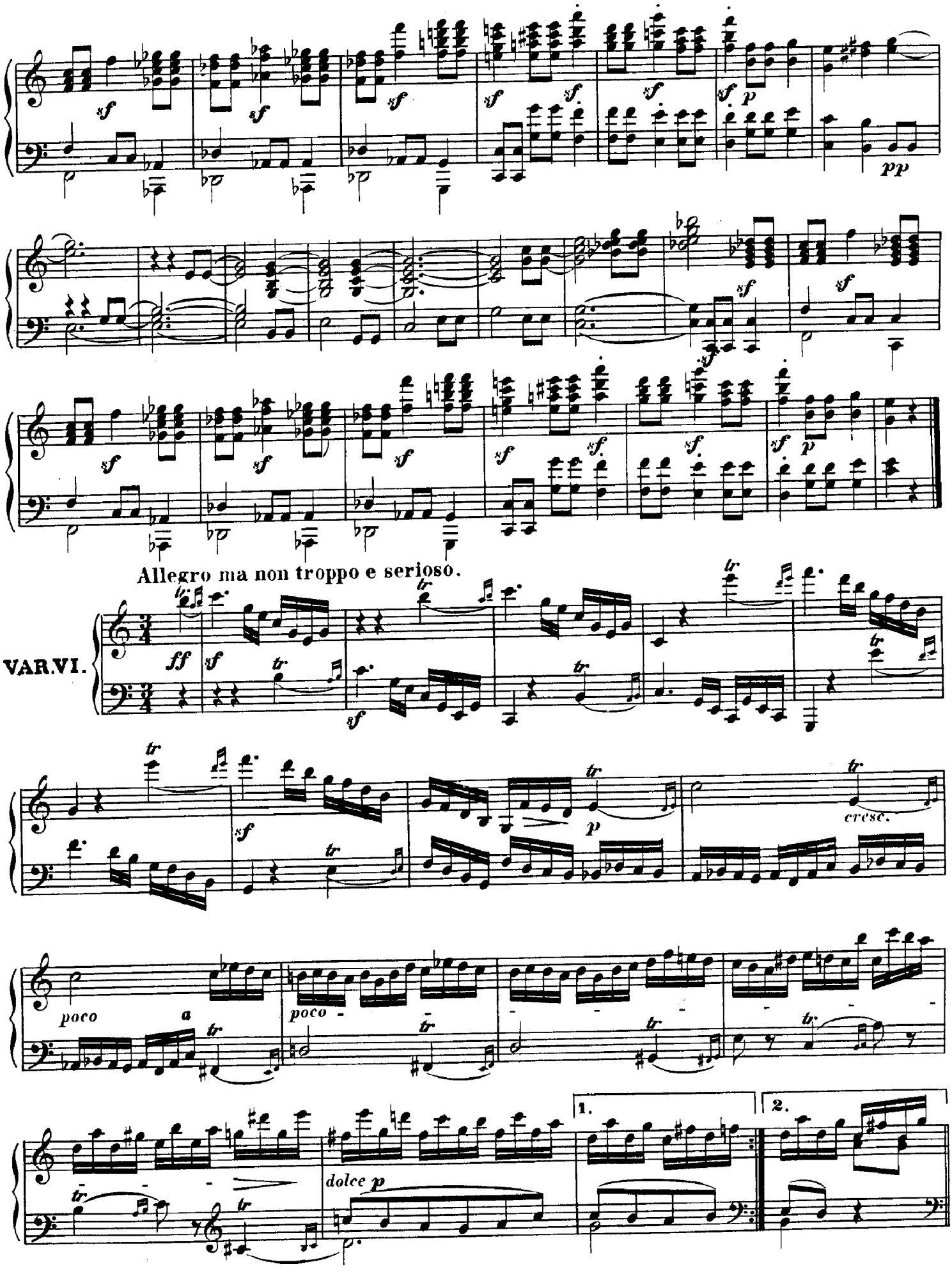
Allegro ma non troppo e serioso.
VAR. VI.
cresc.
poco a
poco
dolce p
1.
2.

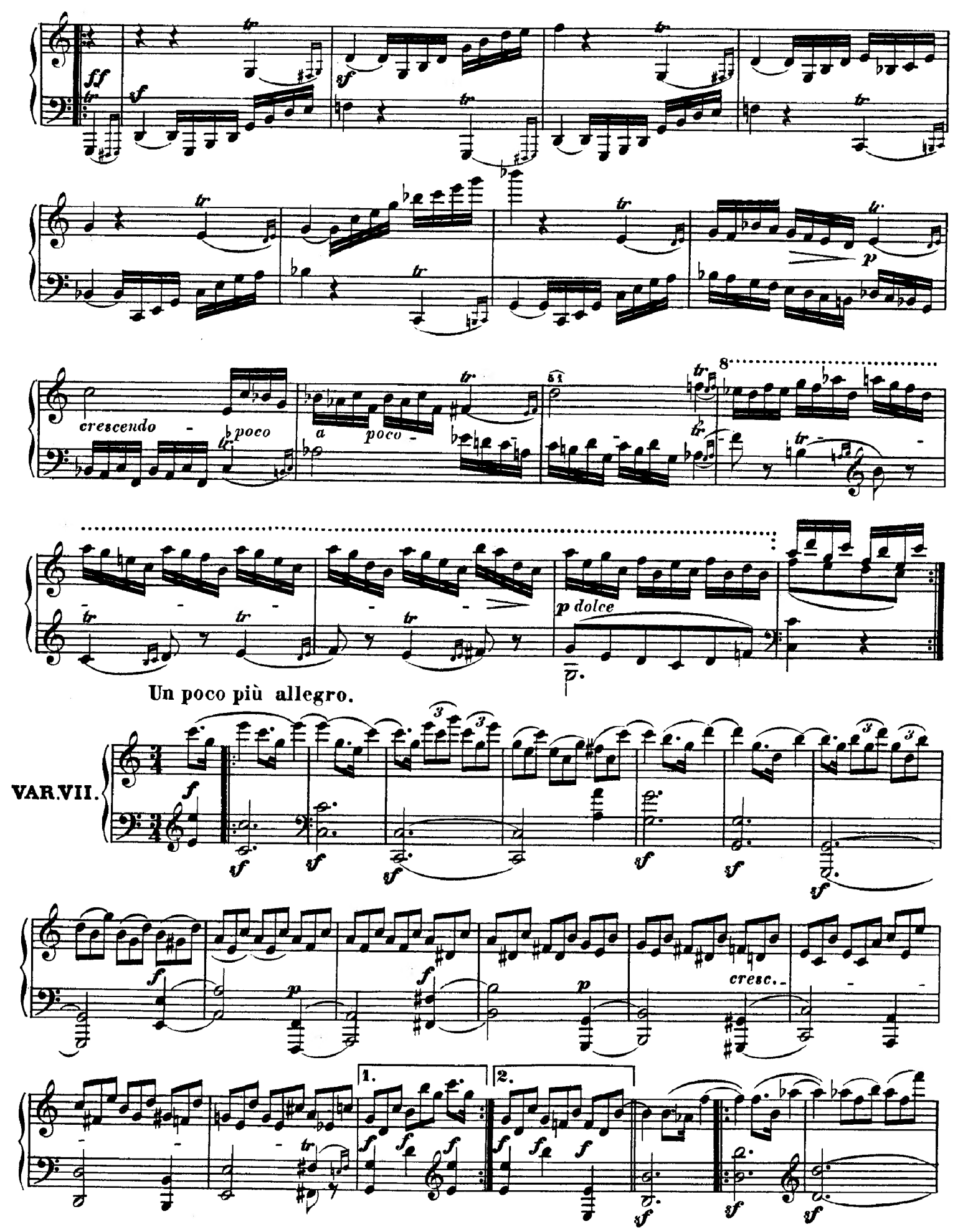
crescendo
poco
a
poco
p dolce
Un poco più allegro.
VAR.VII.
cresc.
1.
2.

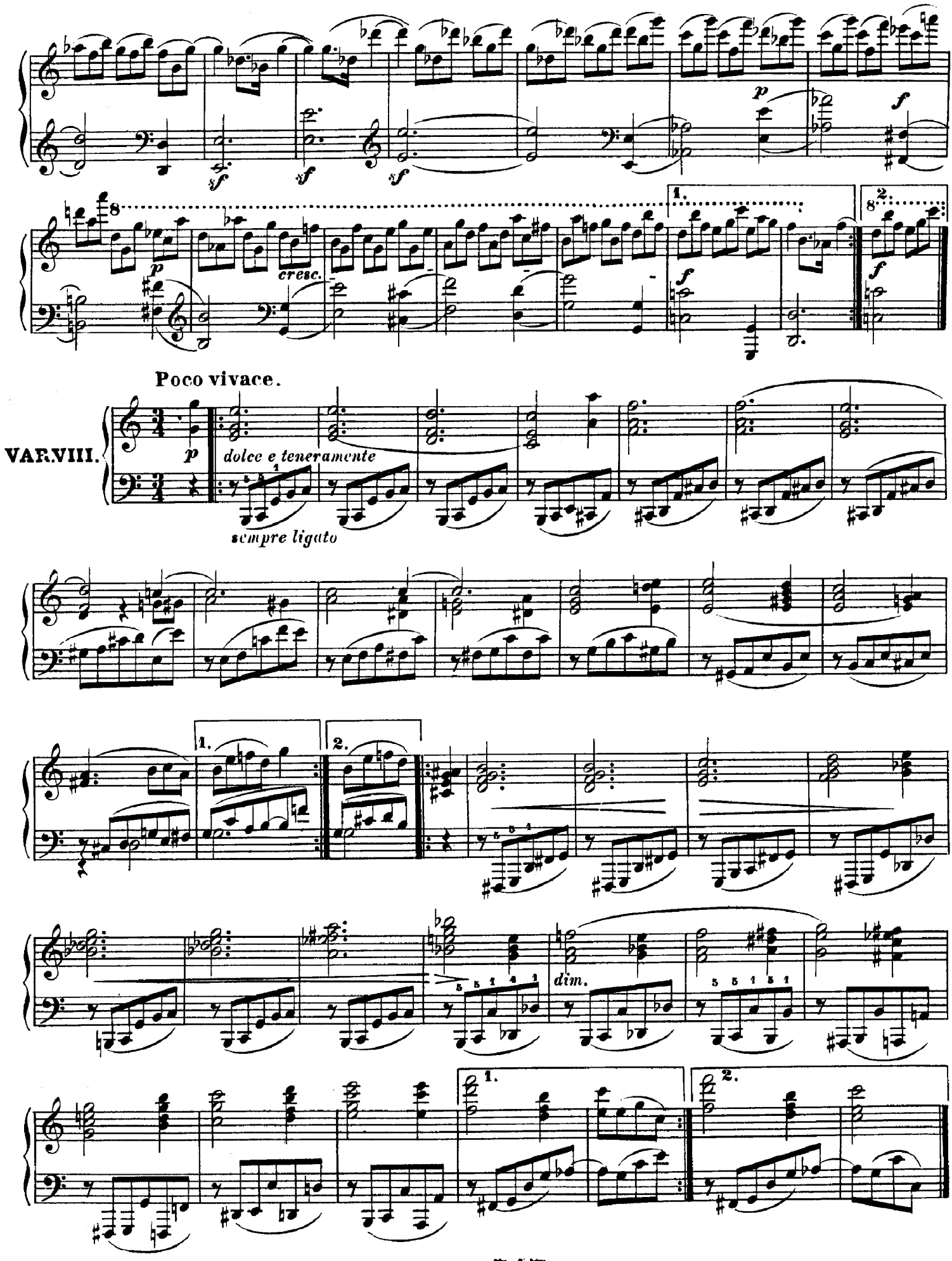
Poco vivace.
VAR. VIII.
dolce e teneramente
sempre ligato
cresc.
dim.

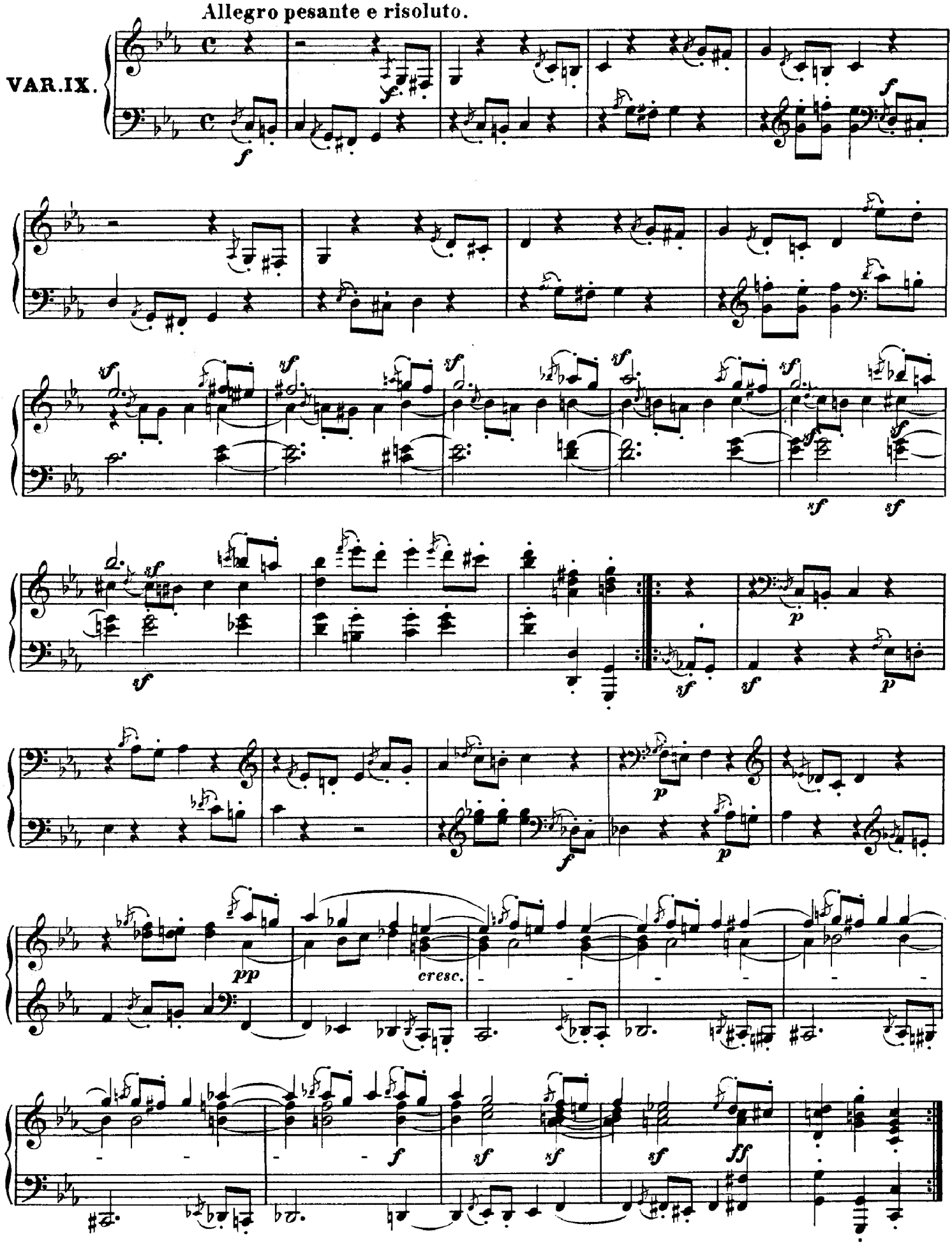
Allegro pesante e risoluto.
VAR. IX.
cresc.

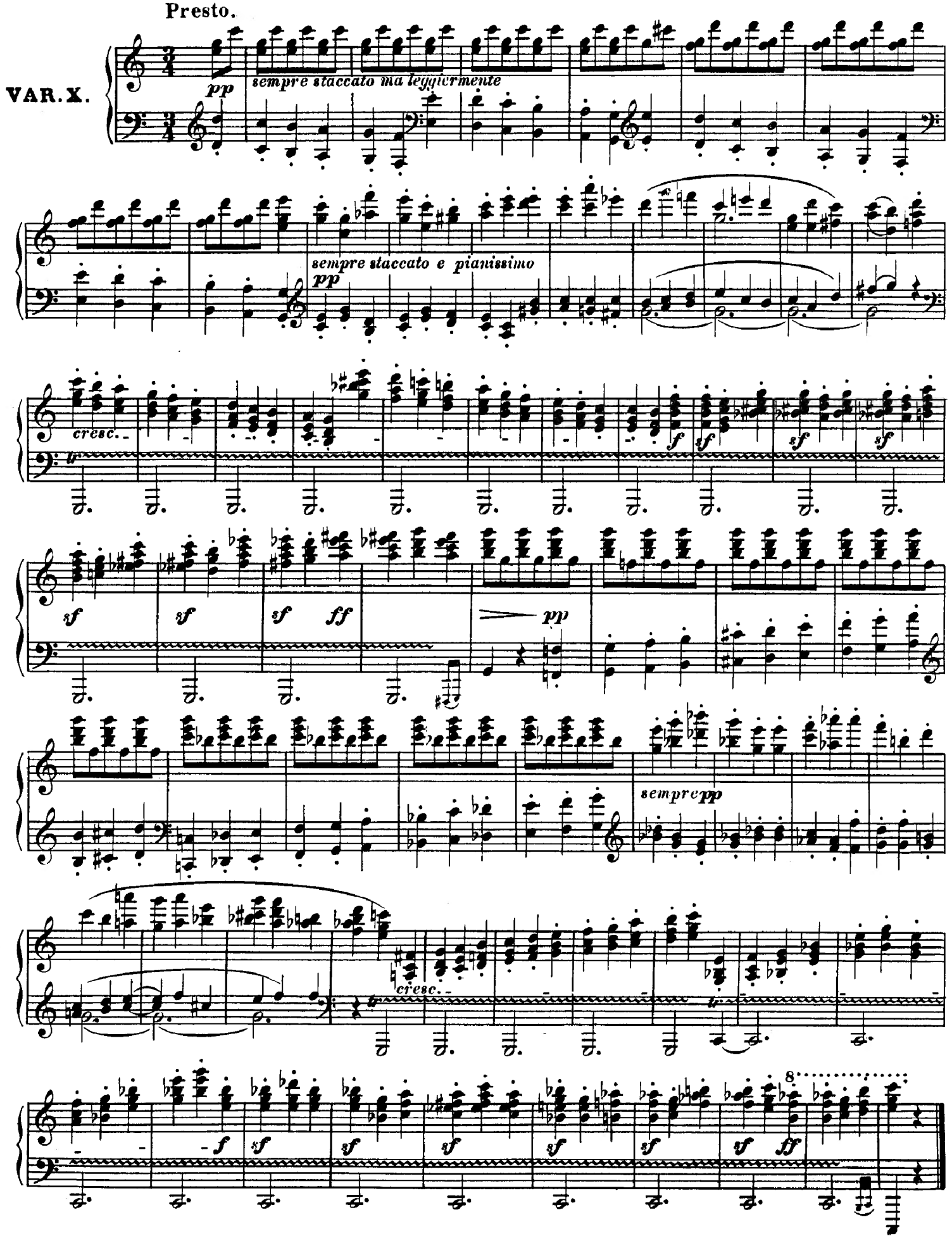
Presto.
VAR. X.
pp
sempre staccato ma leggiermente
sempre staccato e pianissimo
pp
cresc.
f
sf
sf
sf
ff
pp
sempre pp
cresc.
f
sf
sf
sf
sf
sf
sf
ff
8

Allegretto.

VAR.XI.

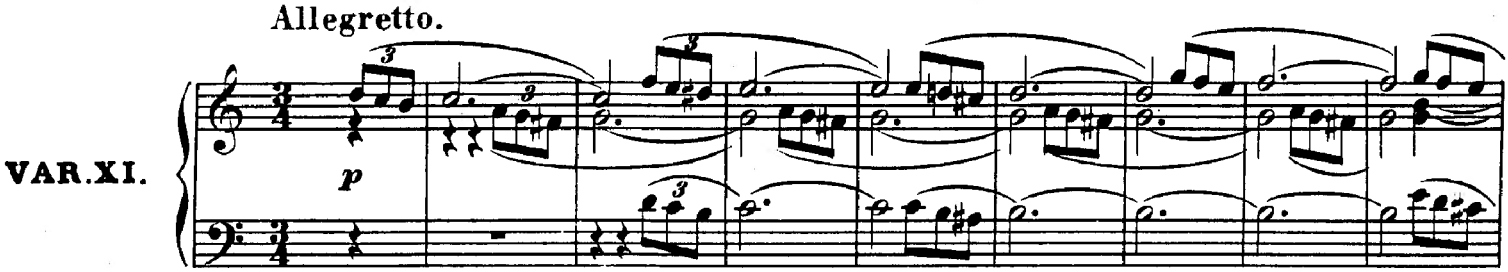

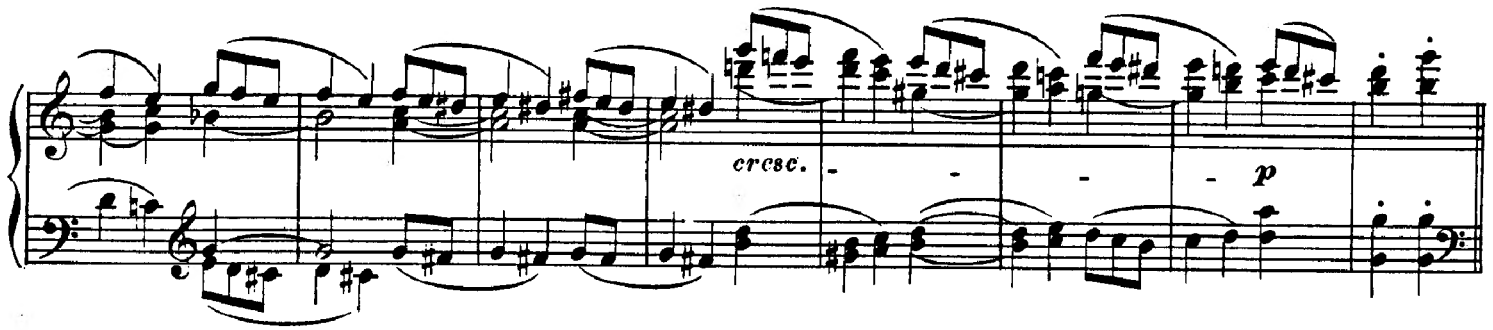

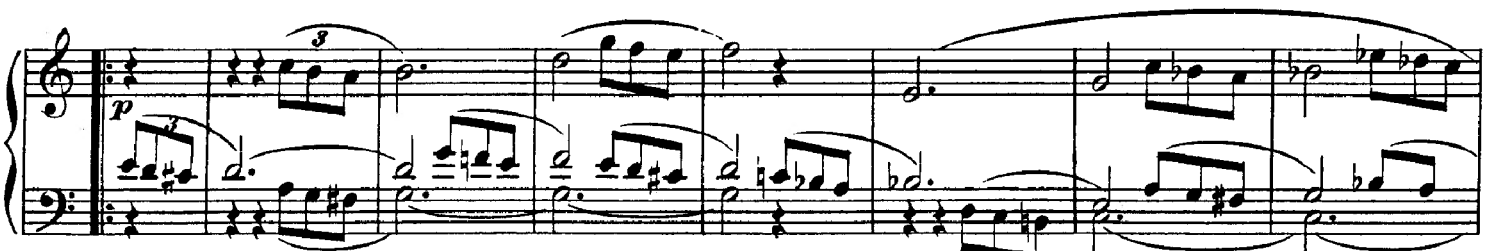

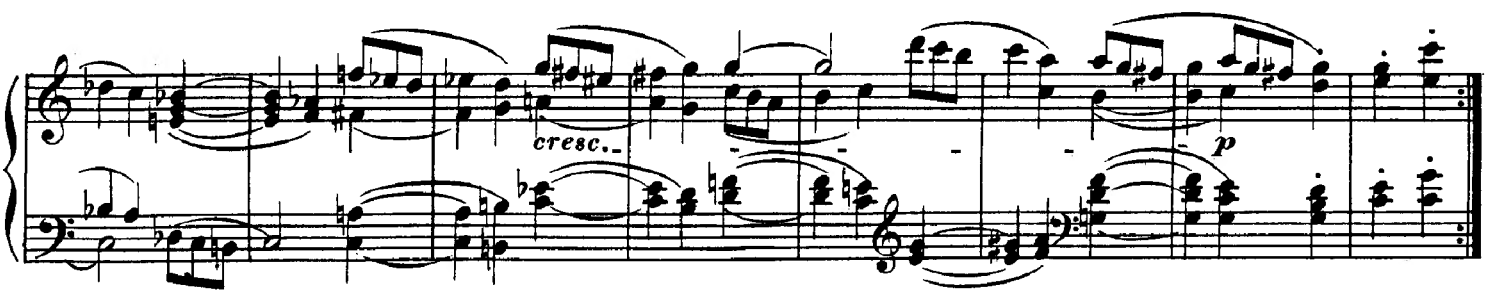

Un poco più moto.

VAR.XII.

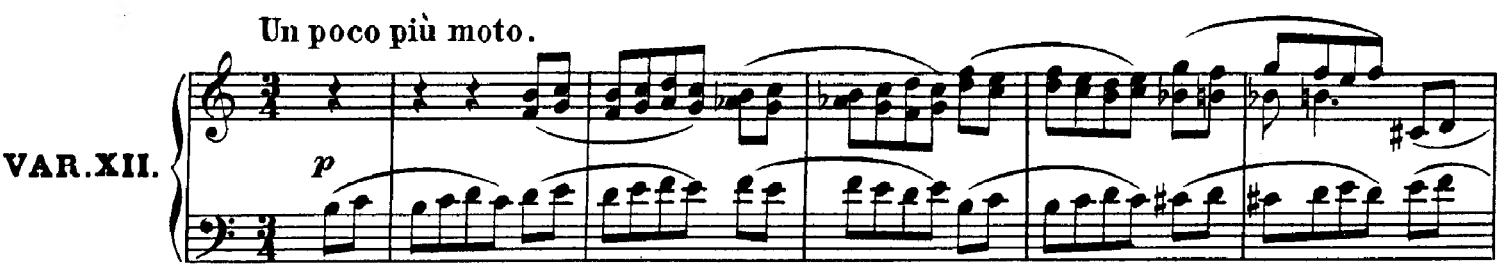

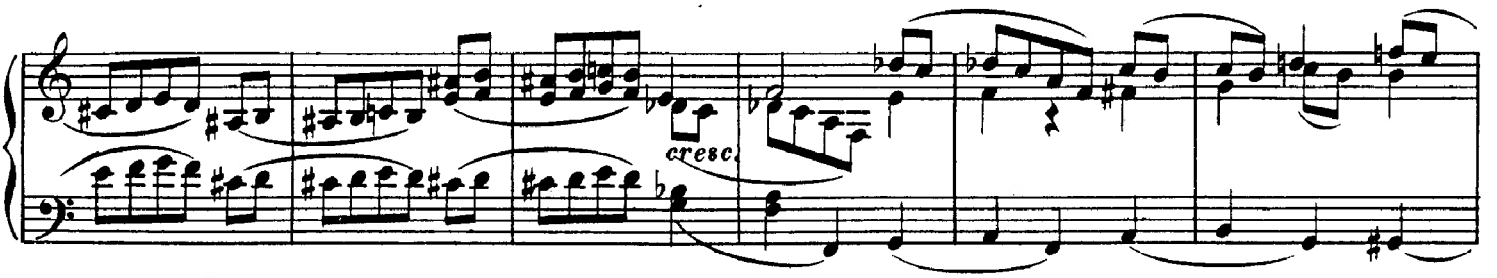

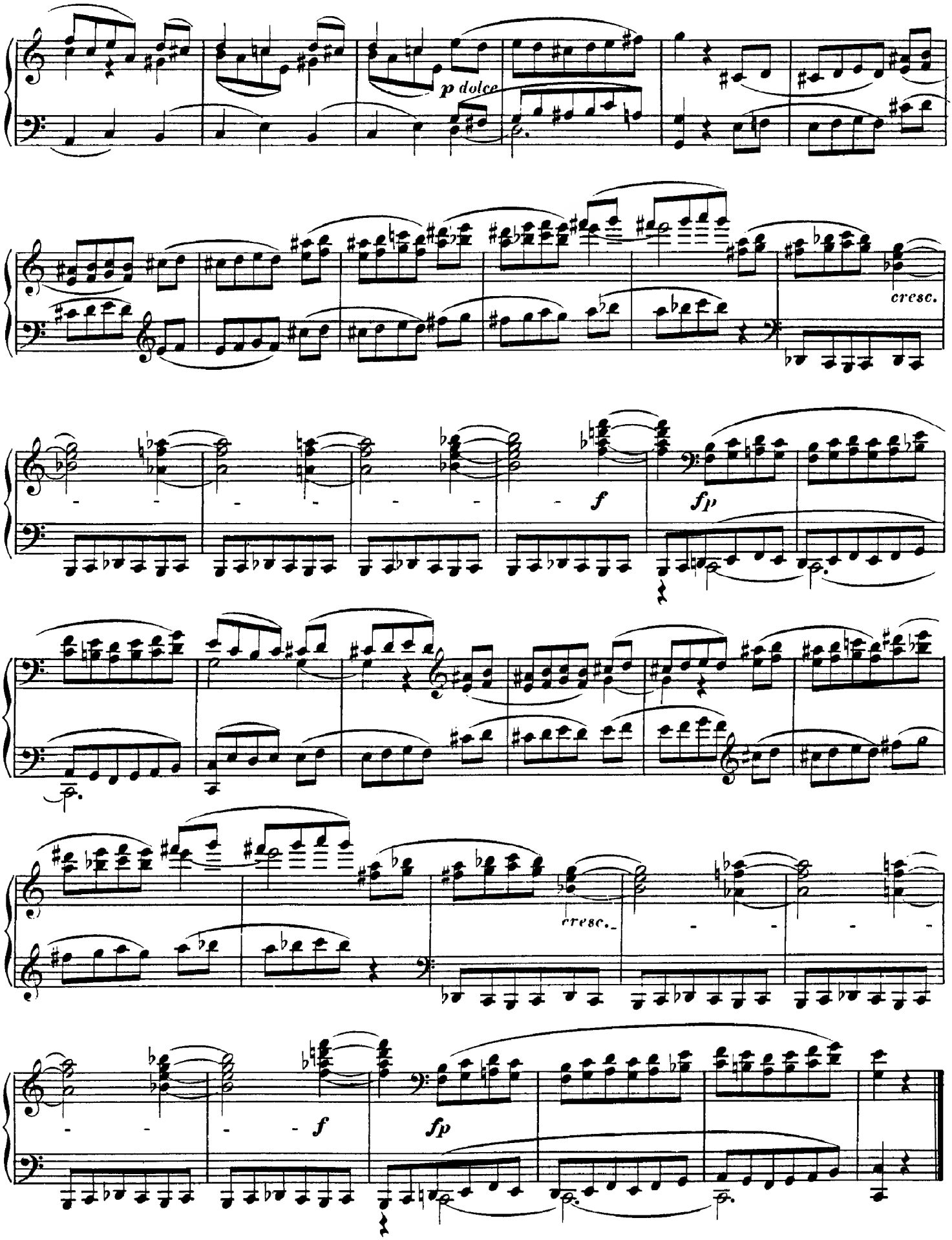
p dolce
cresc.
f
fp
cresc.
f
fp

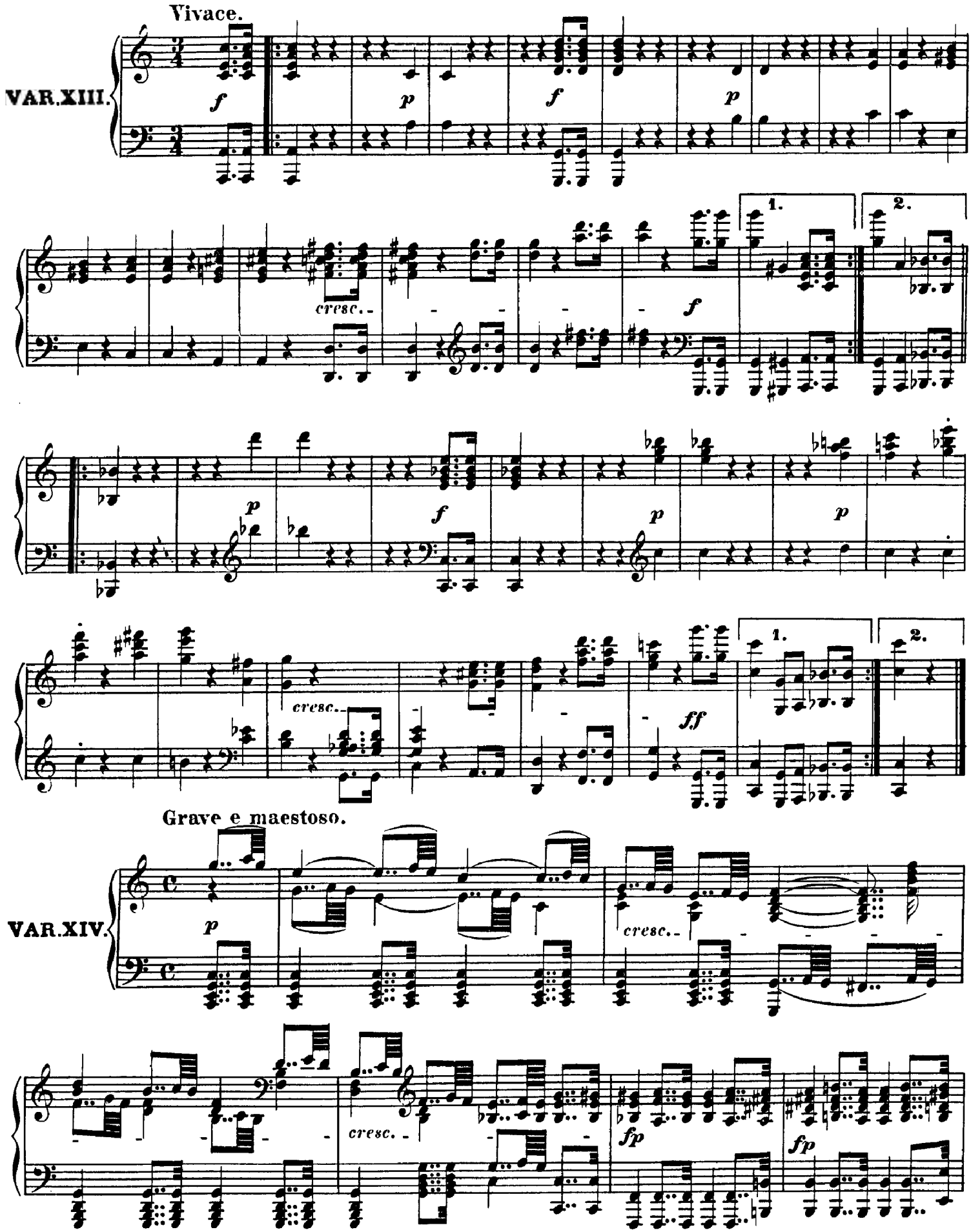
Vivace.
VAR.XIII.
Grave e maestoso.
VAR.XIV.

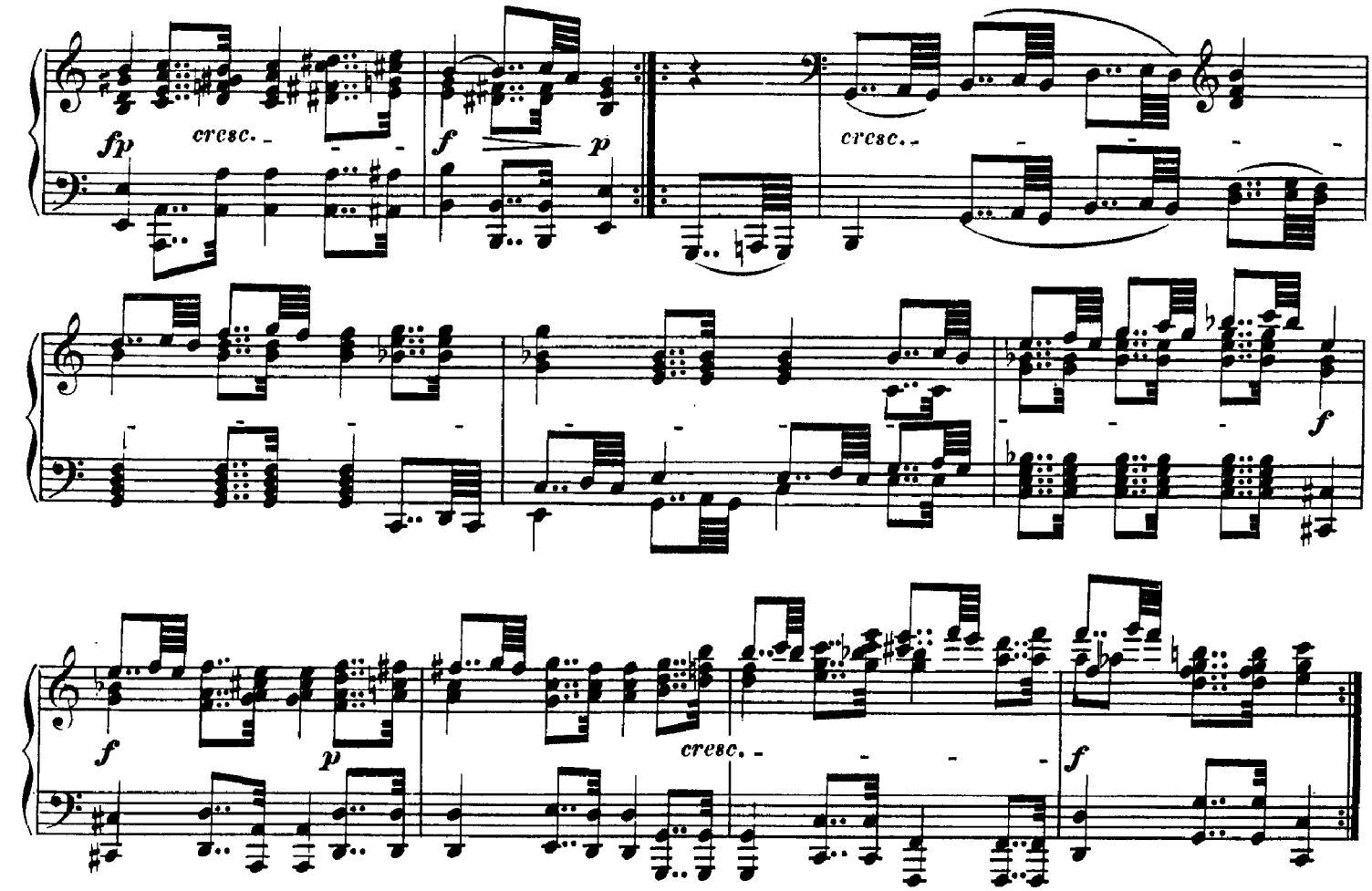

Presto scherzando.

VAR. XV.

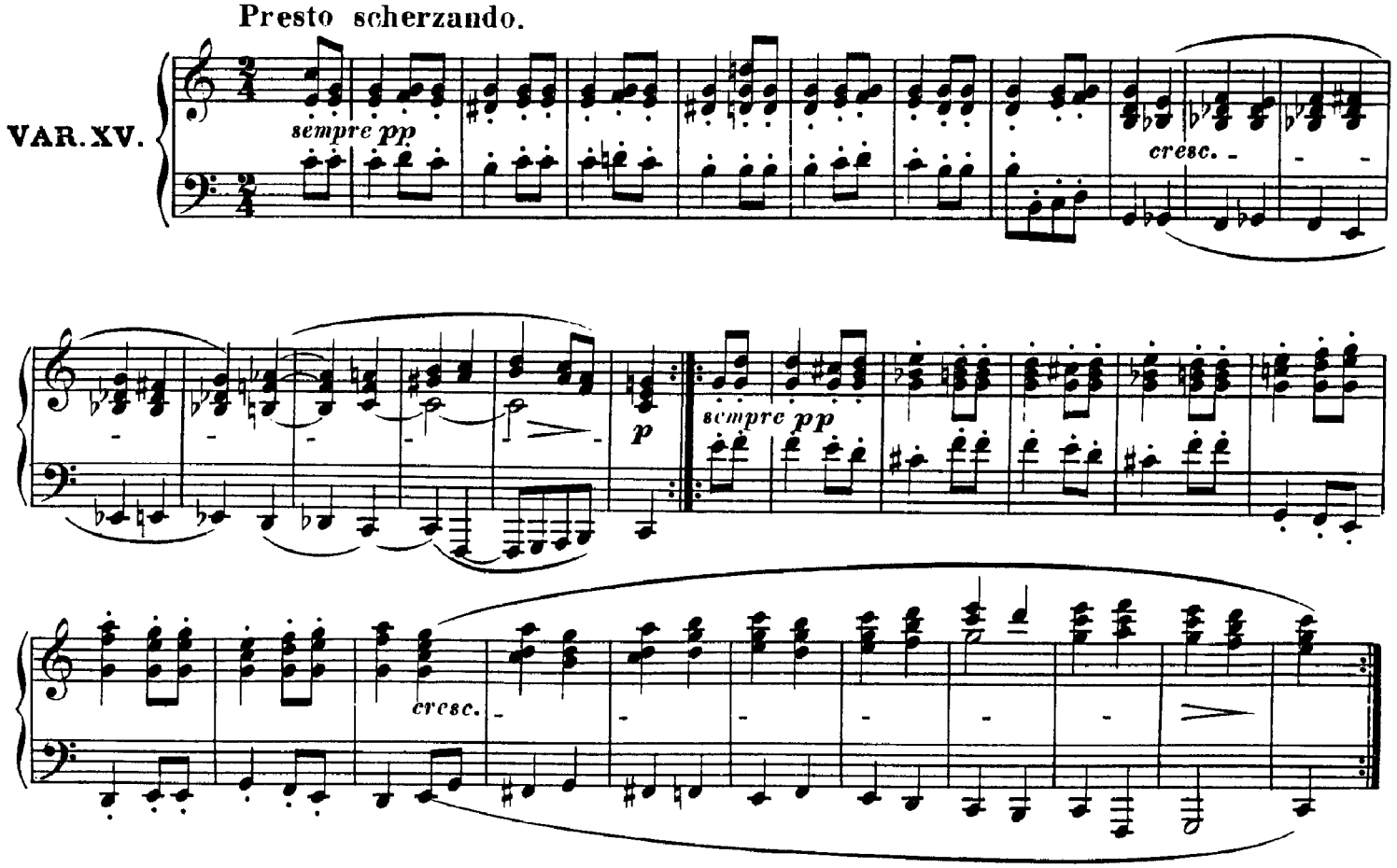

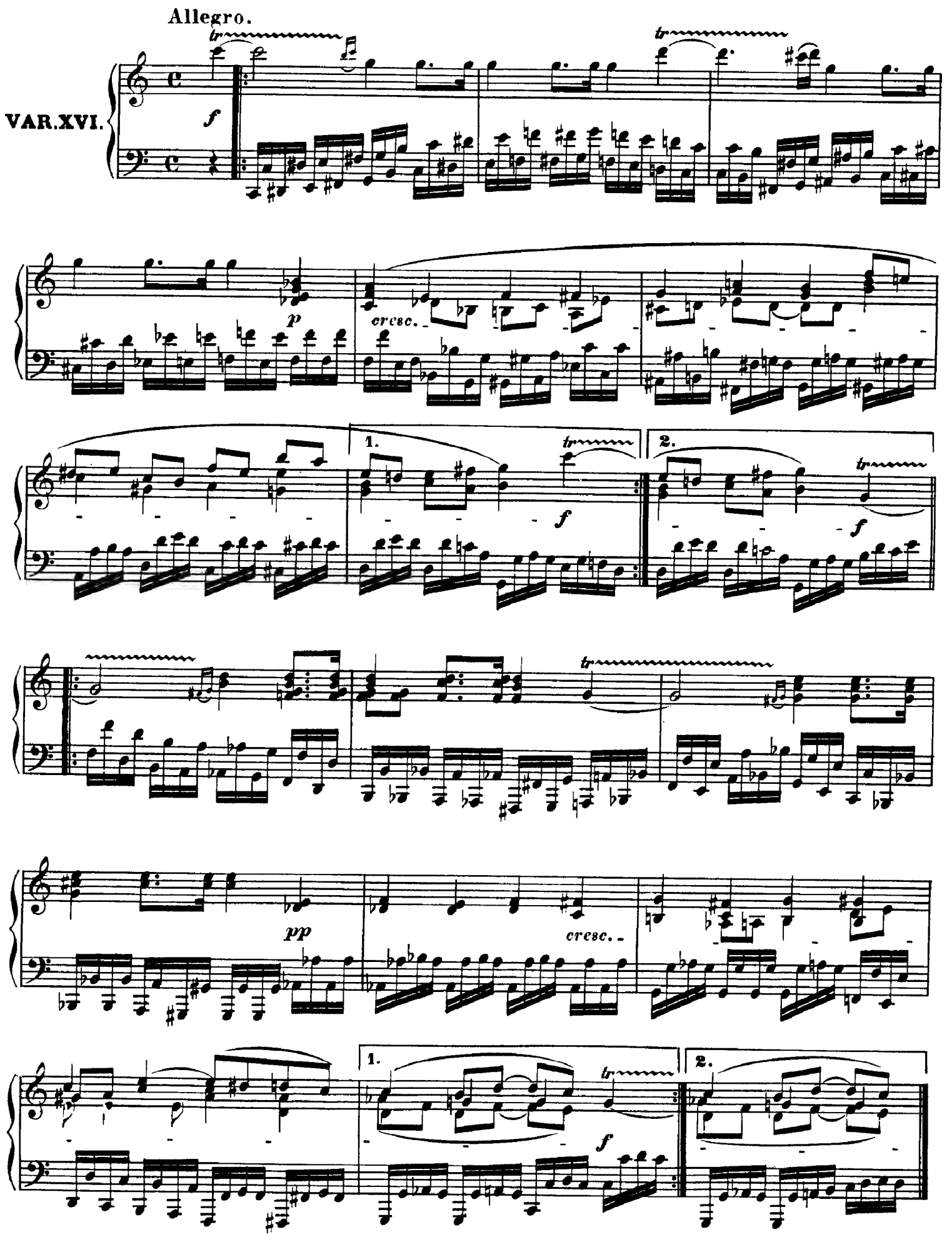
Allegro.
VAR.XVI.
f
p
cresc.
1.
2.
f
pp
cresc.

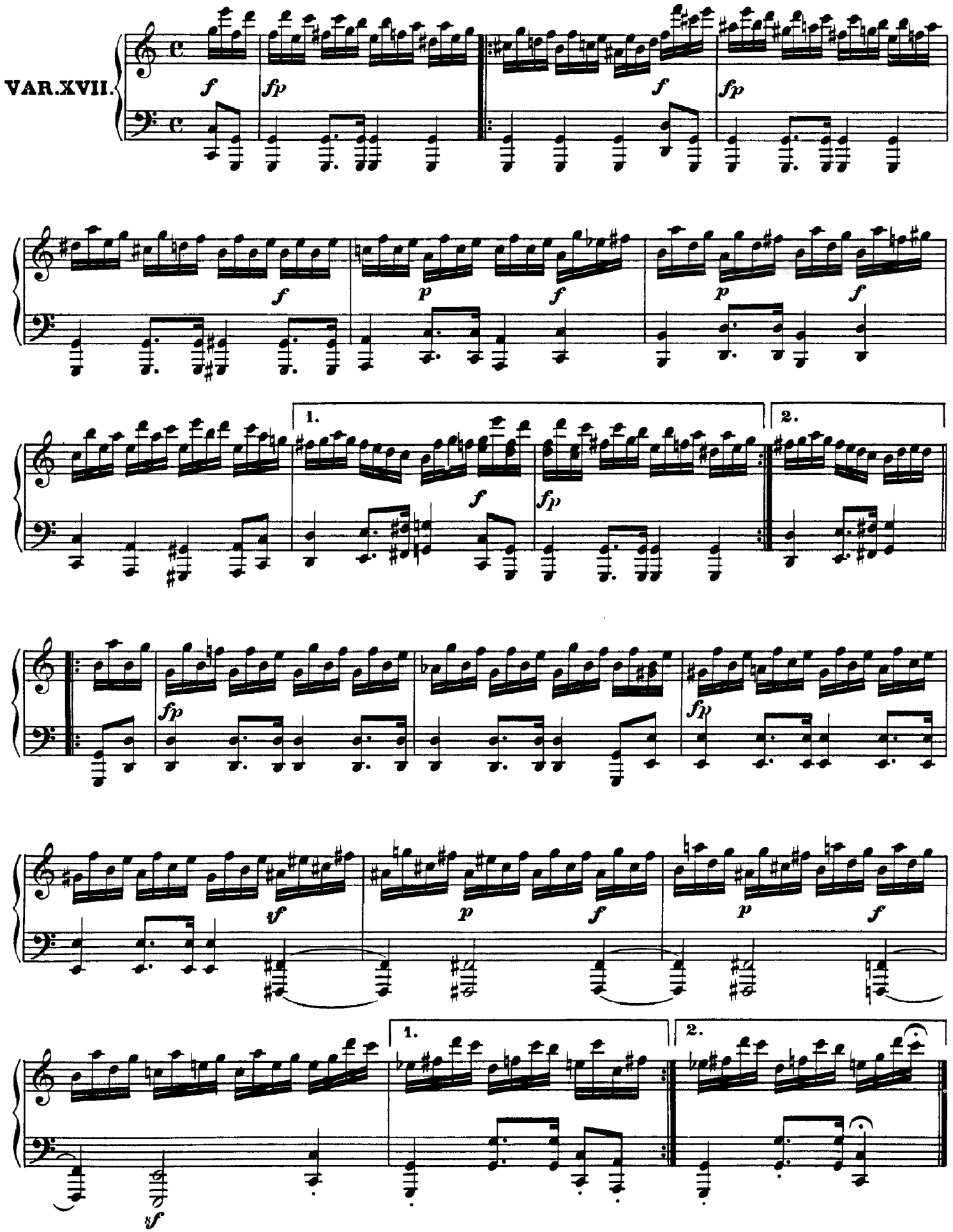
VAR.XVII.
1.
2.
1.
2.

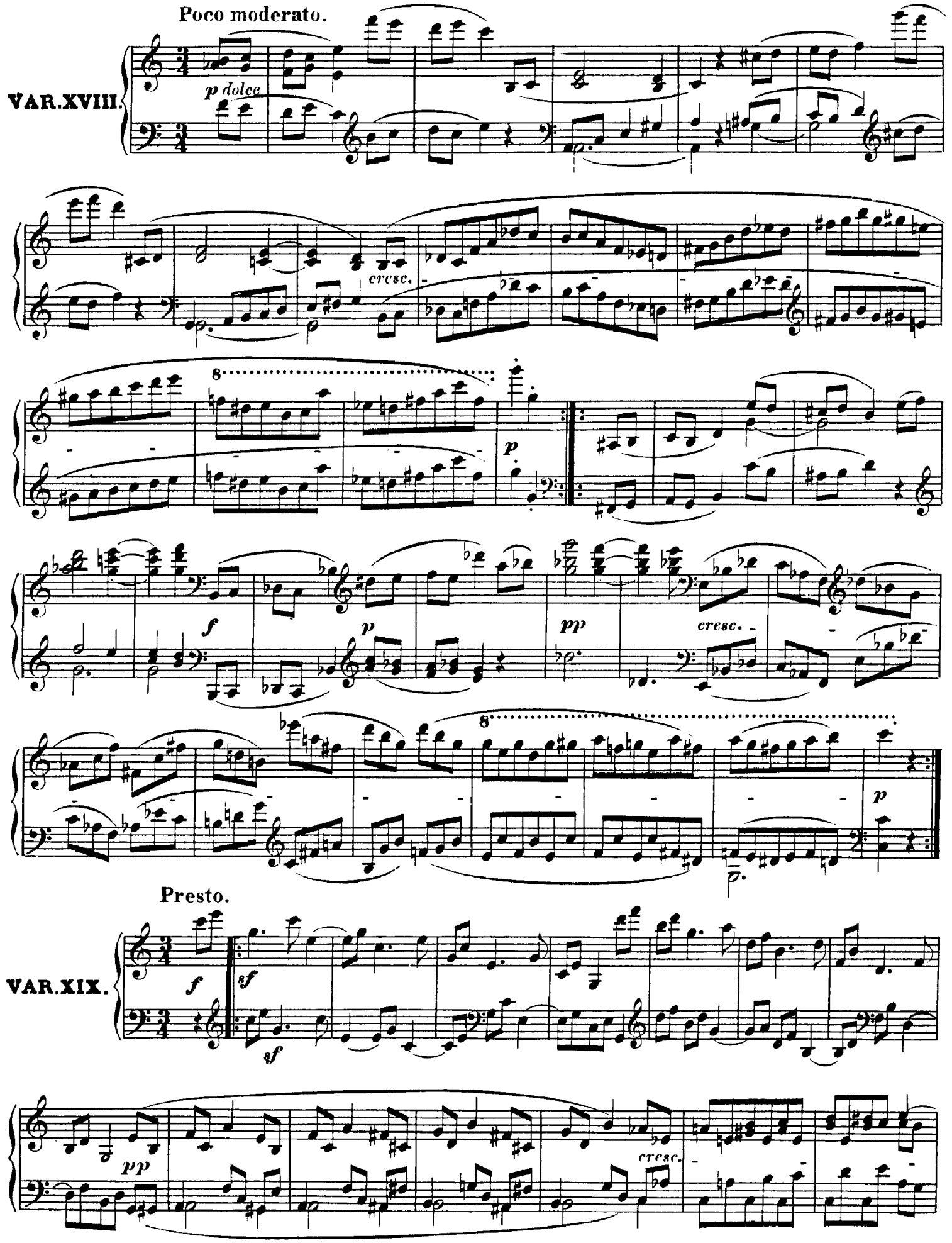
Poco moderato.
VAR.XVIII.
p dolce
cresc.
8
p
f
p
pp
cresc.
8
p
Presto.
VAR.XIX.
f
sf
sf
pp
cresc.

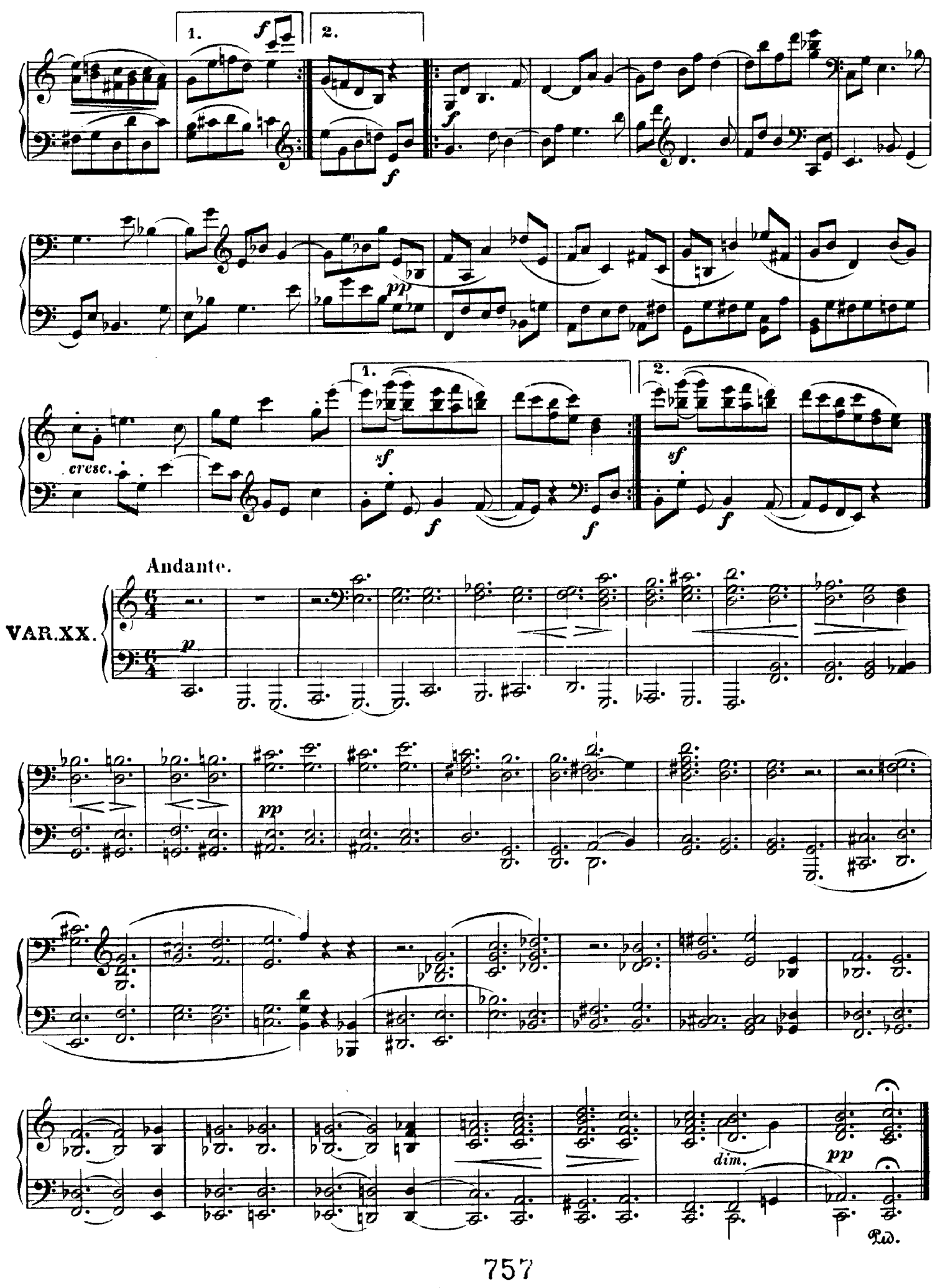
1.
2.
cresc.
Andante.
VAR. XX.
dim.
pp
Rd.

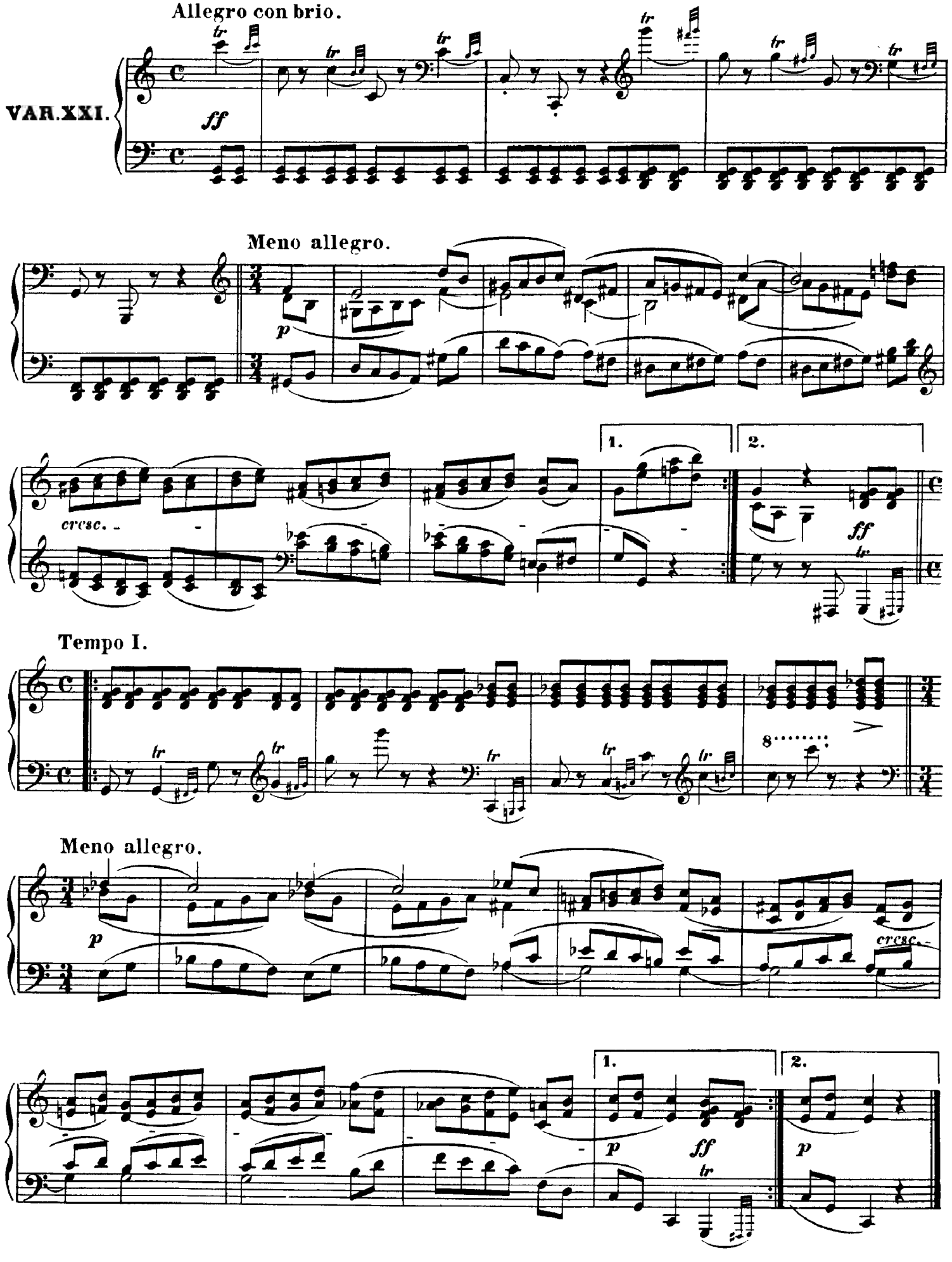
Allegro con brio.
VAR. XXI.
ff
Meno allegro.
p
cresc.
1.
2.
ff
Tempo I.
Meno allegro.
p
cresc.
1.
2.
p
ff
p

Allegro molto alla „Notte e giornofaticar“ di Mozart.

VAR.XXII.

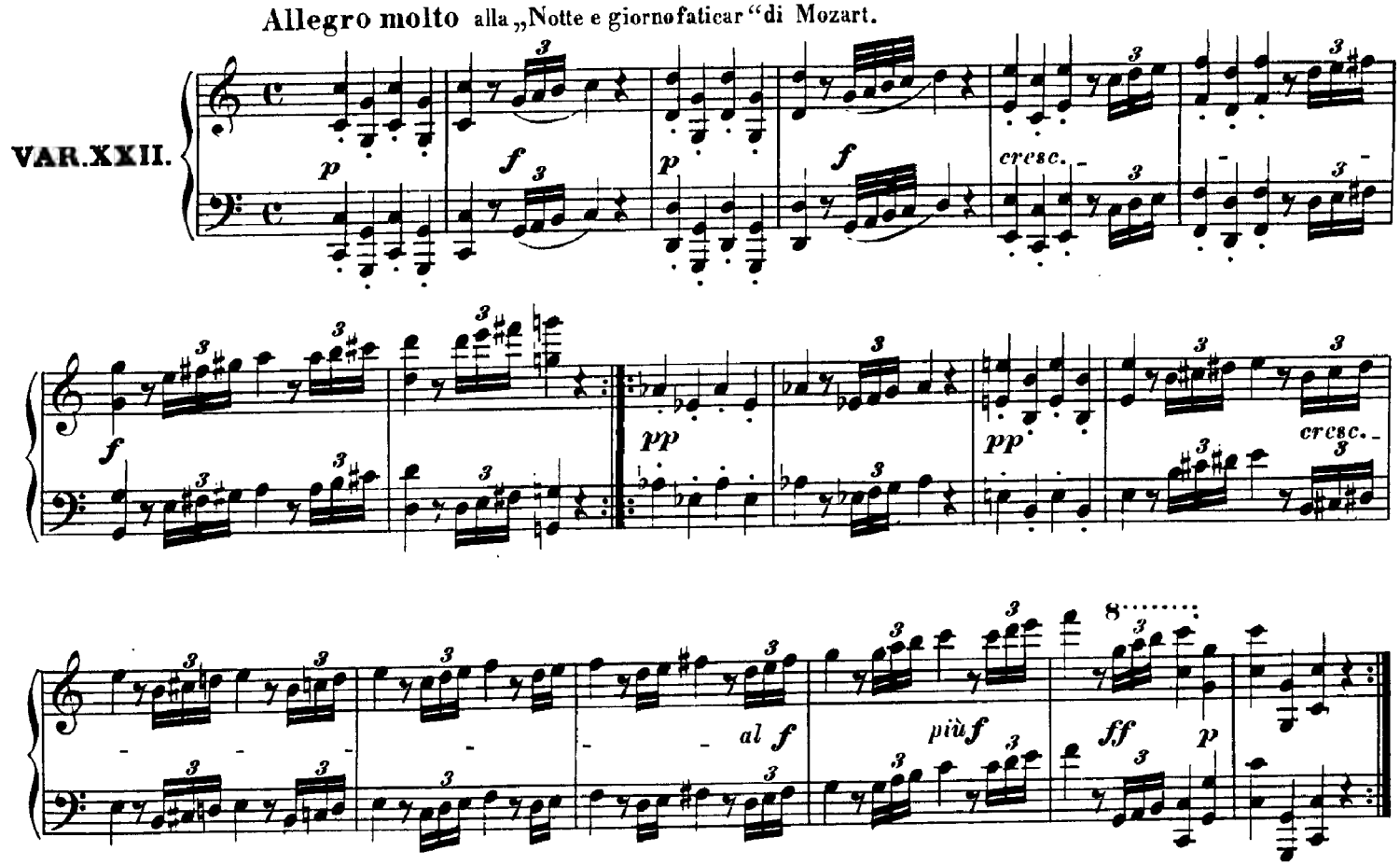

Allegro assai.

VAR.XXIII.

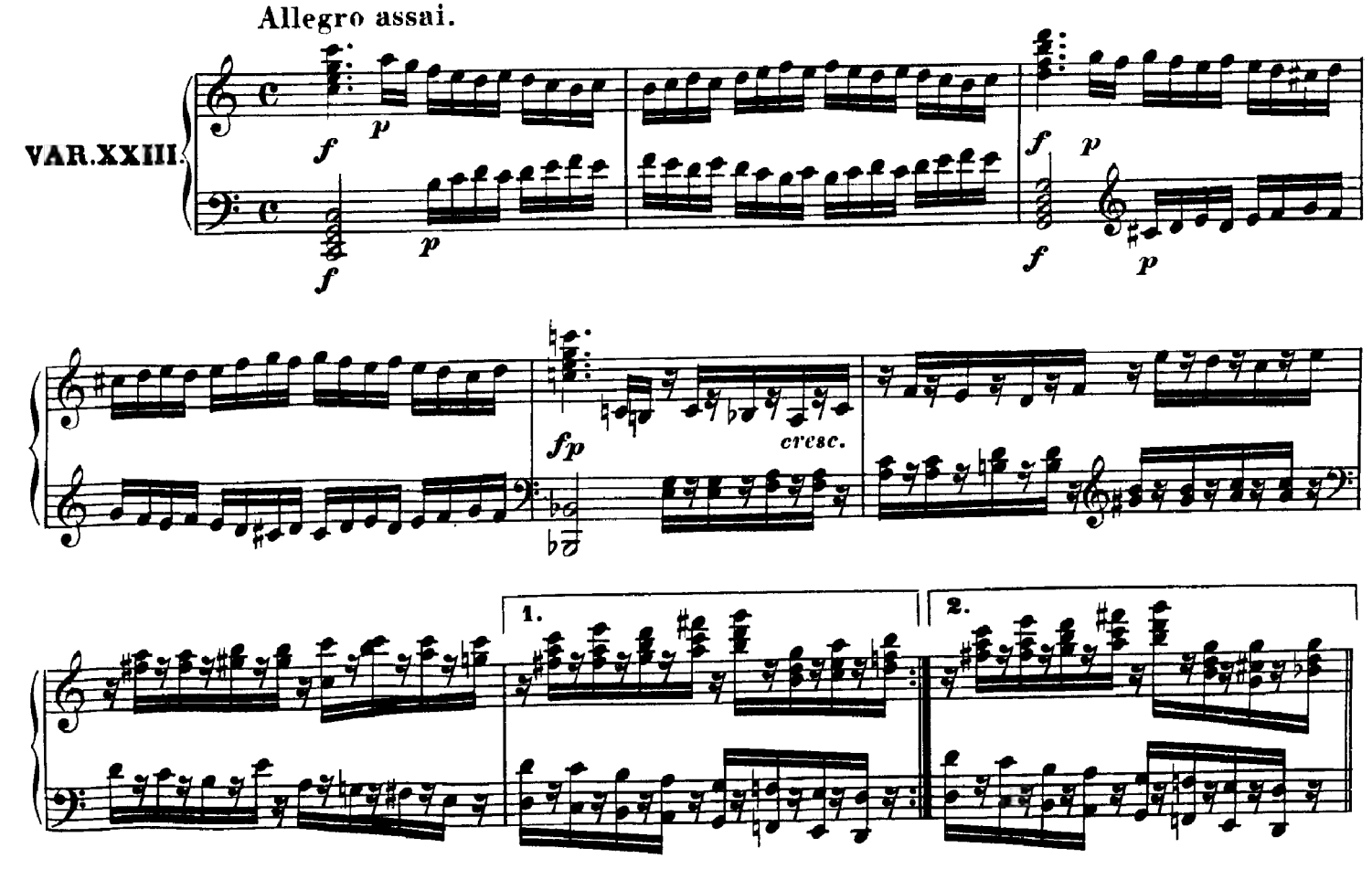

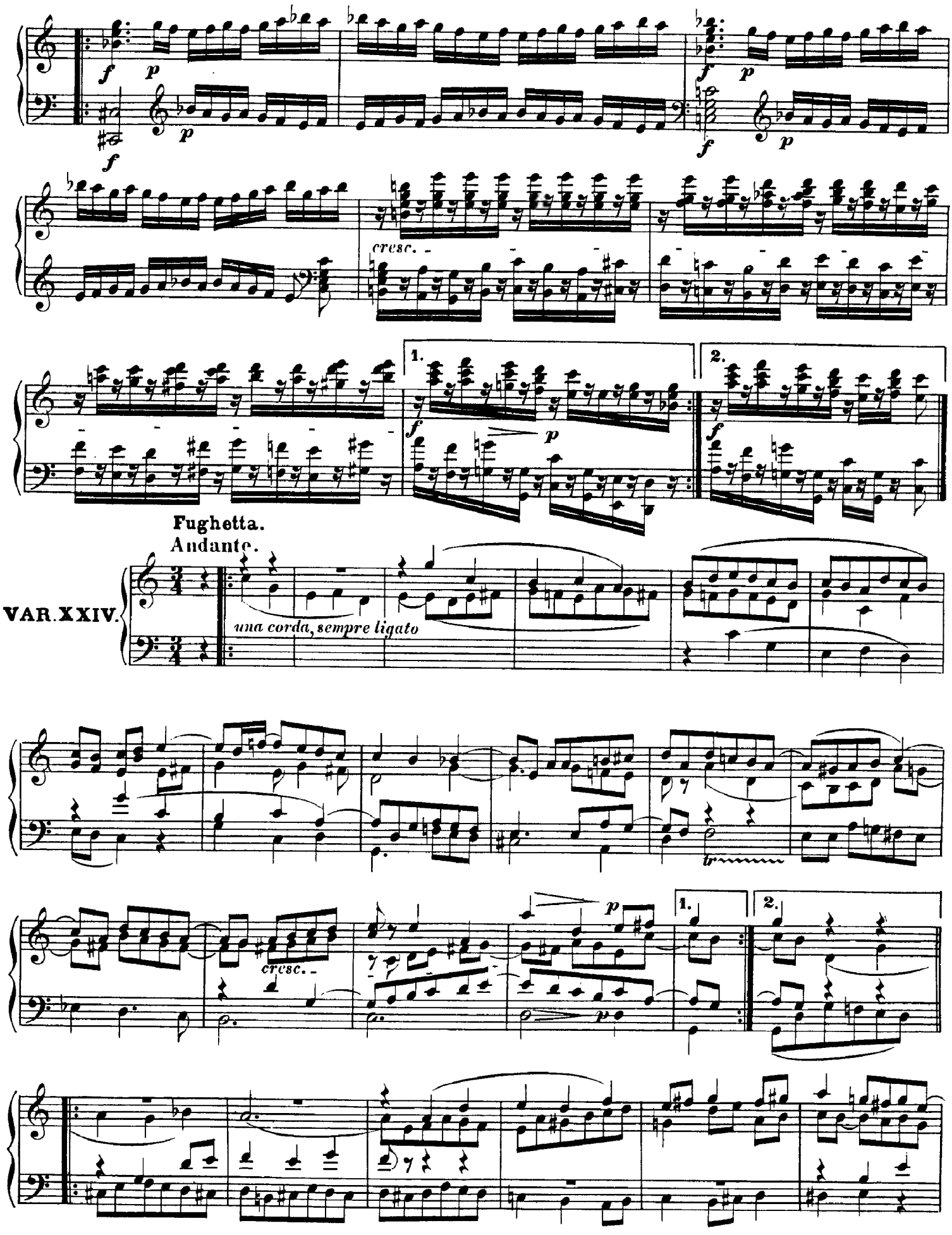
f
p
cresc.
1.
2.
Fughetta.
Andante.
VAR. XXIV.
una corda, sempre ligato
tr

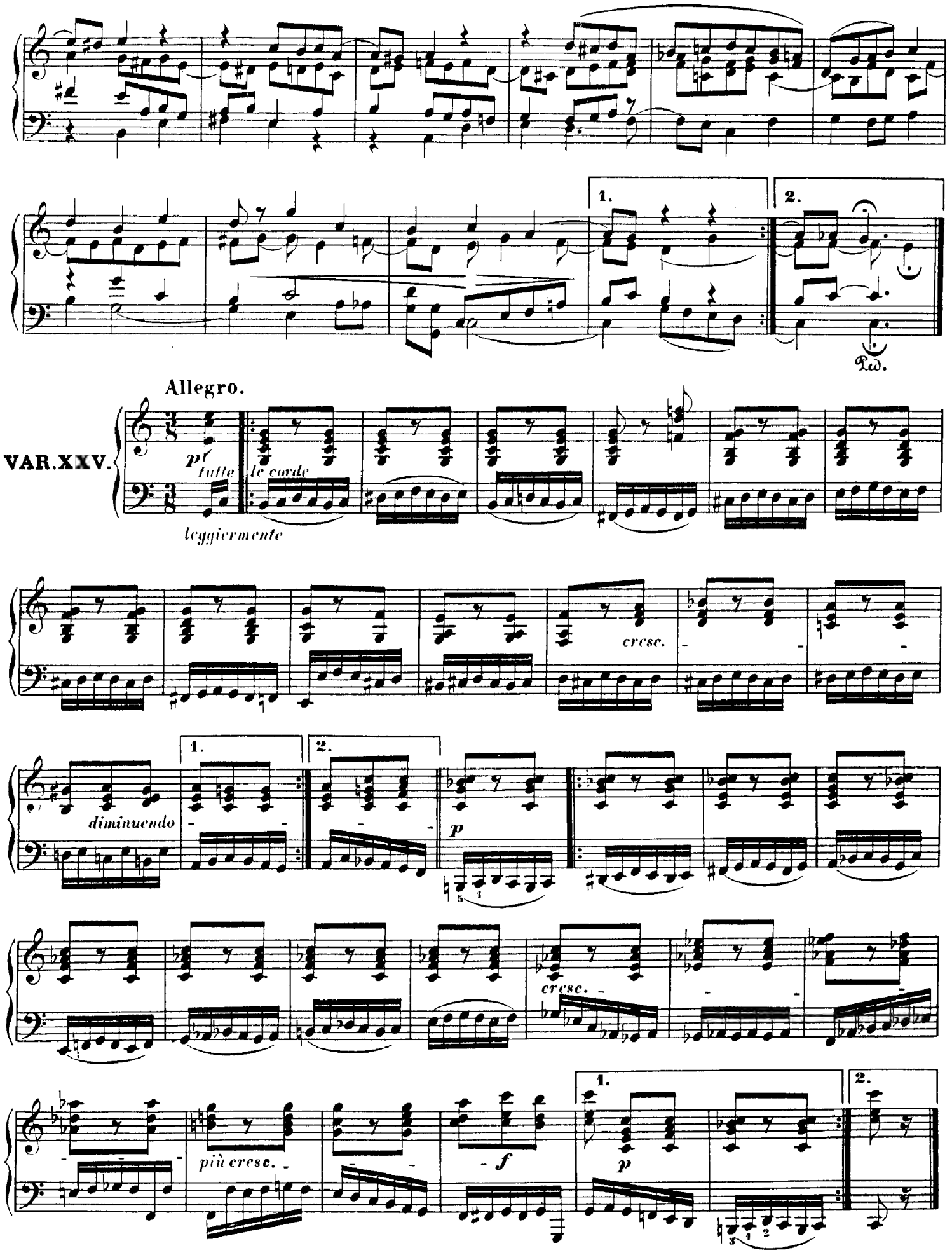
1.
2.
Ped.
Allegro.
VAR. XXV.
p
tutte
le corde
leggiermente
cresc.
diminuendo
p
cresc.
più cresc.
f
p

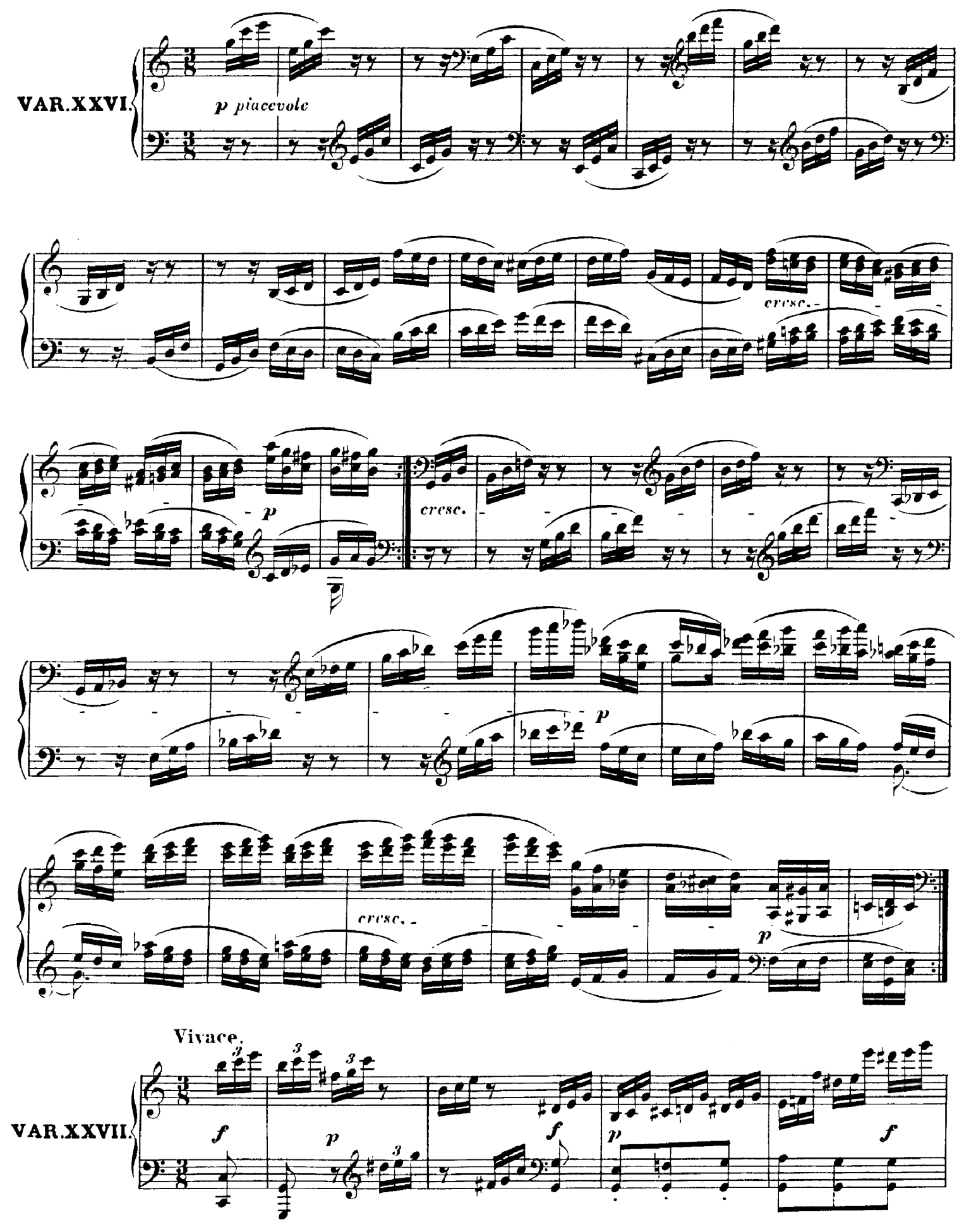
VAR.XXVI.
p piacevole
cresc.
p
cresc.
cresc.
p
p
Vivace.
VAR.XXVII.
f
p
f
p
f

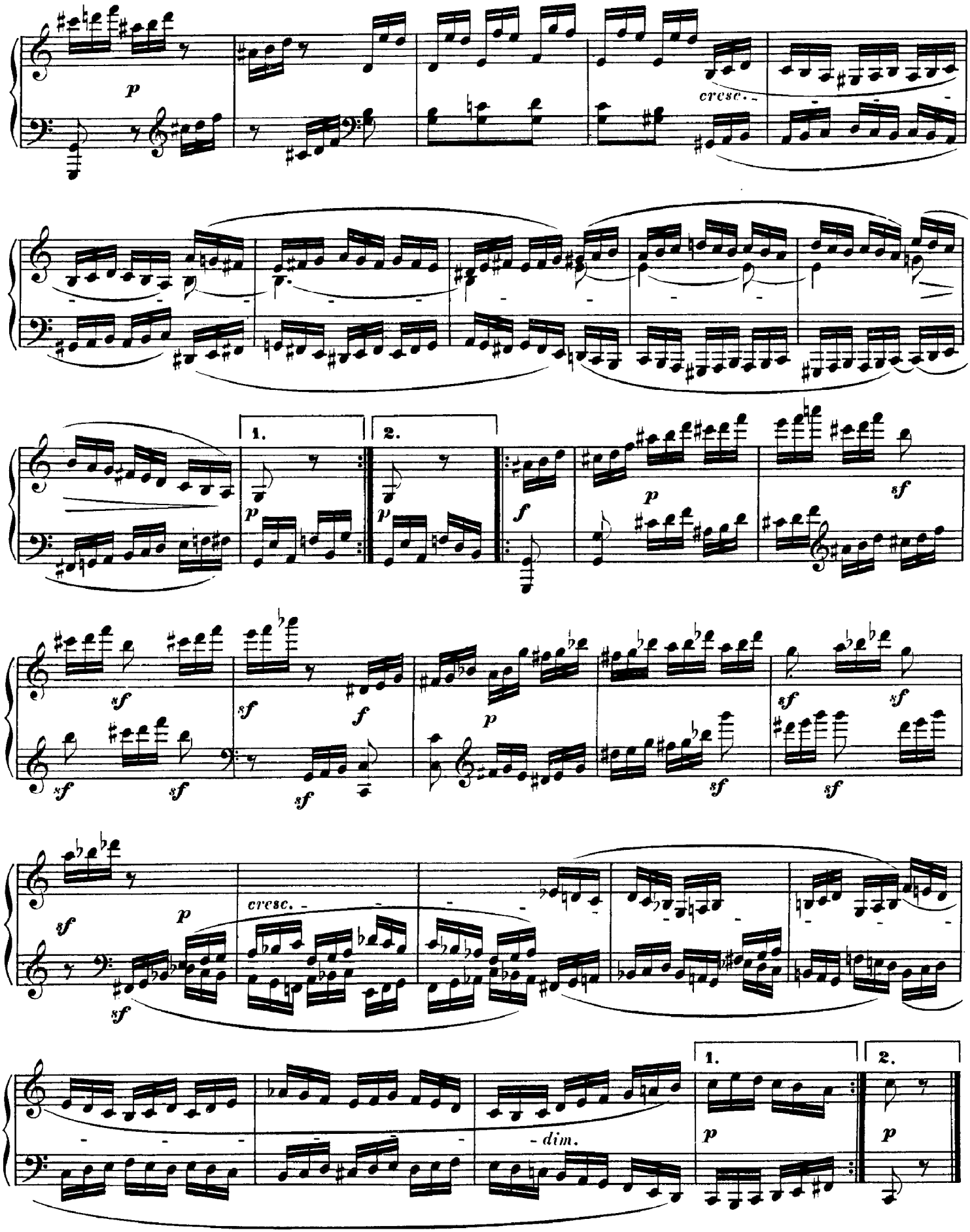
p
cresc.
1.
2.
p
p
f
p
sf
sf
sf
sf
f
p
sf
sf
sf
sf
sf
p
cresc.
sf
dim.
1.
2.
p
p

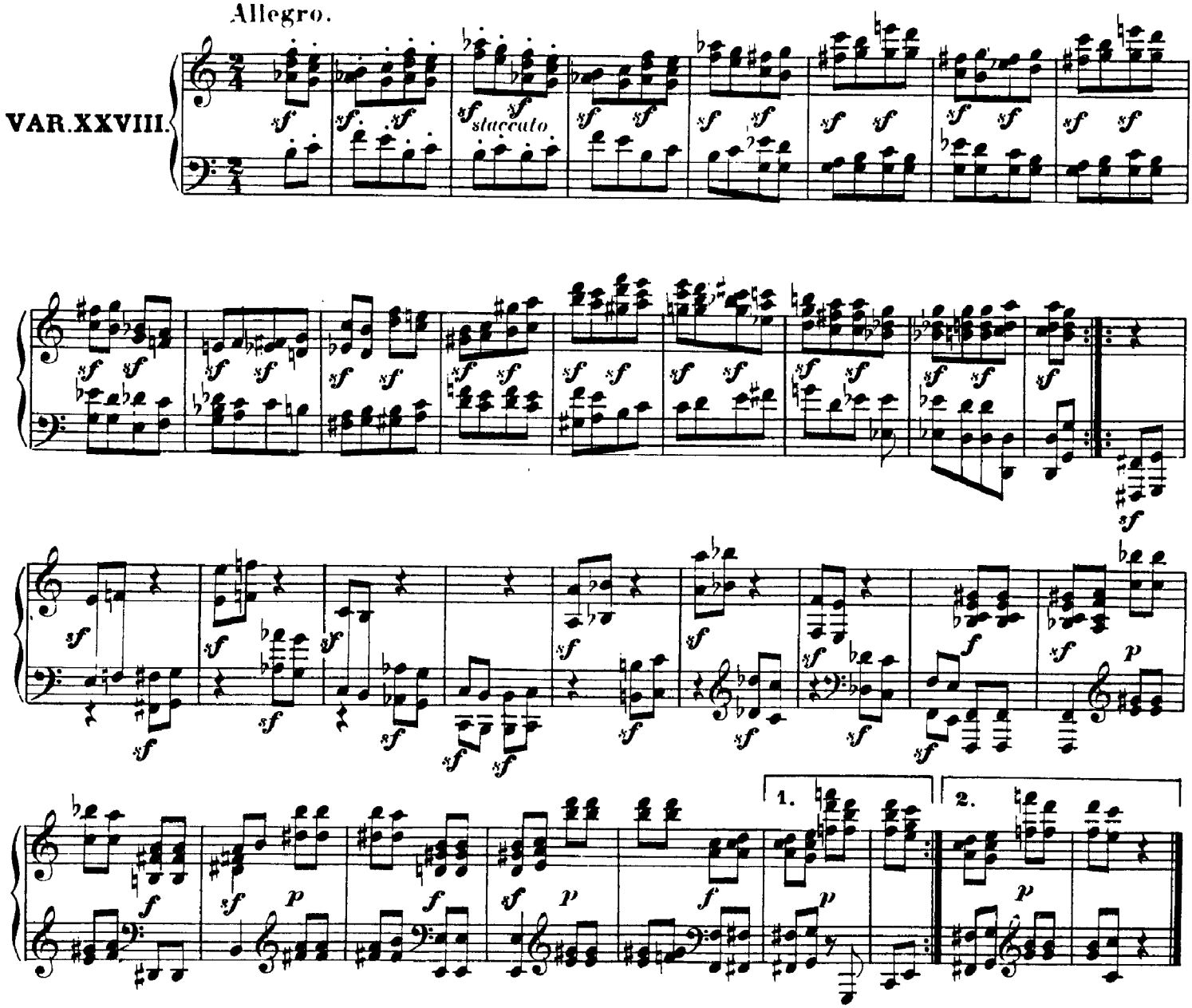
Allegro.
VAR.XXVIII.
staccato
1.
2.

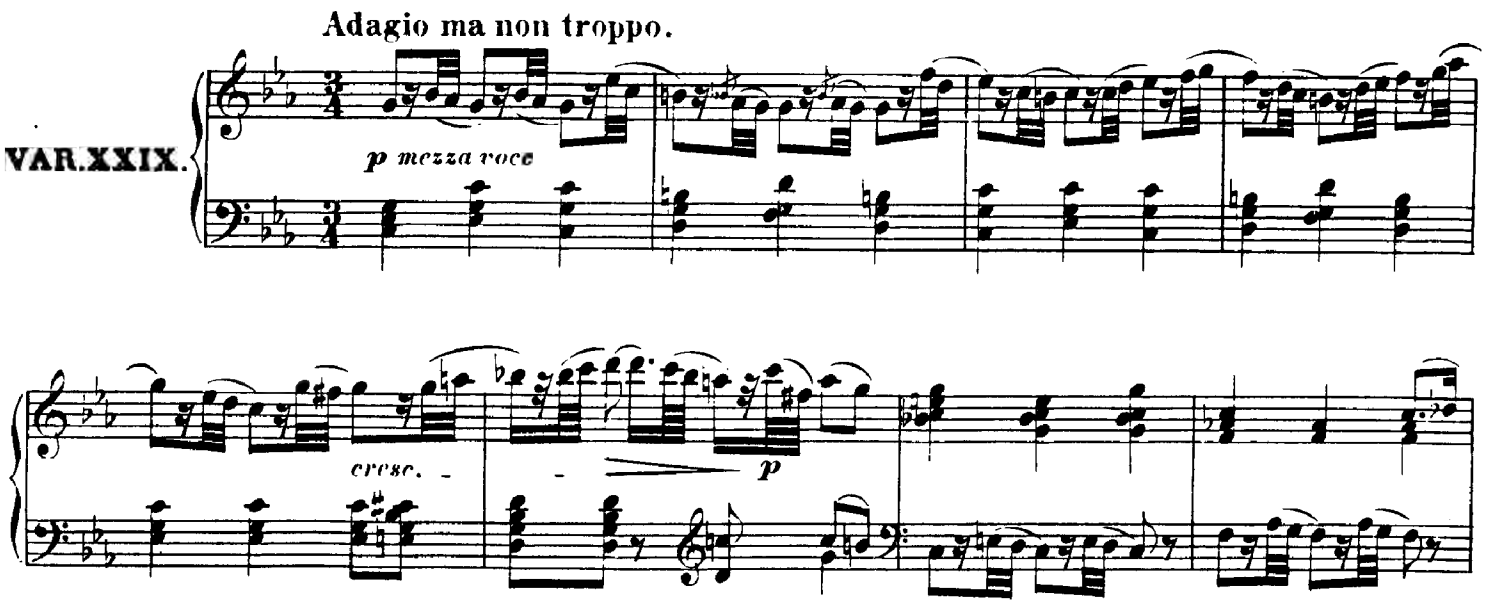
Adagio ma non troppo.
VAR.XXIX.
p mezza voce
cresc.

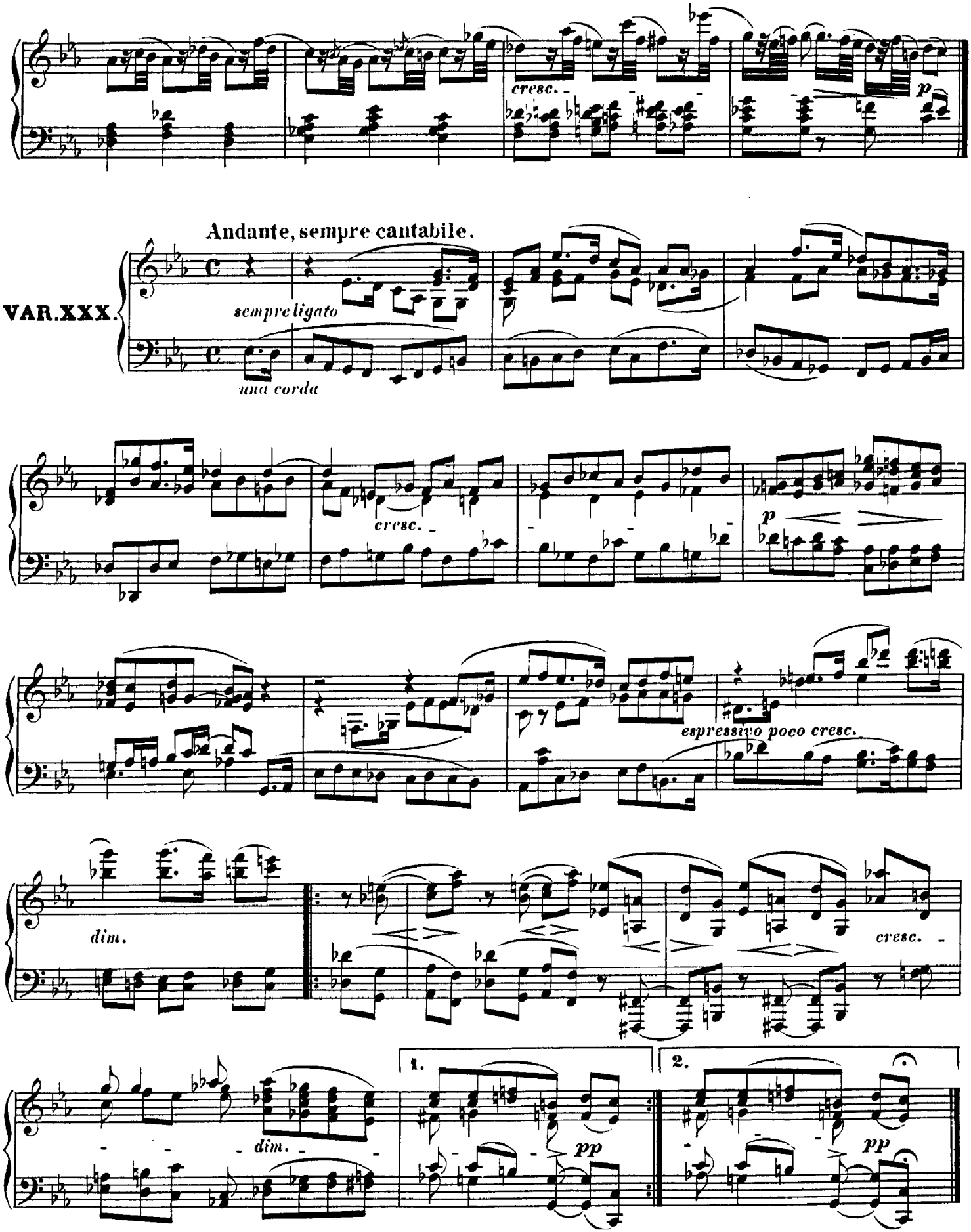
cresc.
p
Andante, sempre cantabile.
VAR. XXX.
sempre ligato
una corda
cresc.
p
espressivo poco cresc.
dim.
cresc.
dim.
1.
2.
pp
pp

Largo, molto espressivo.

VAR. XXXI.

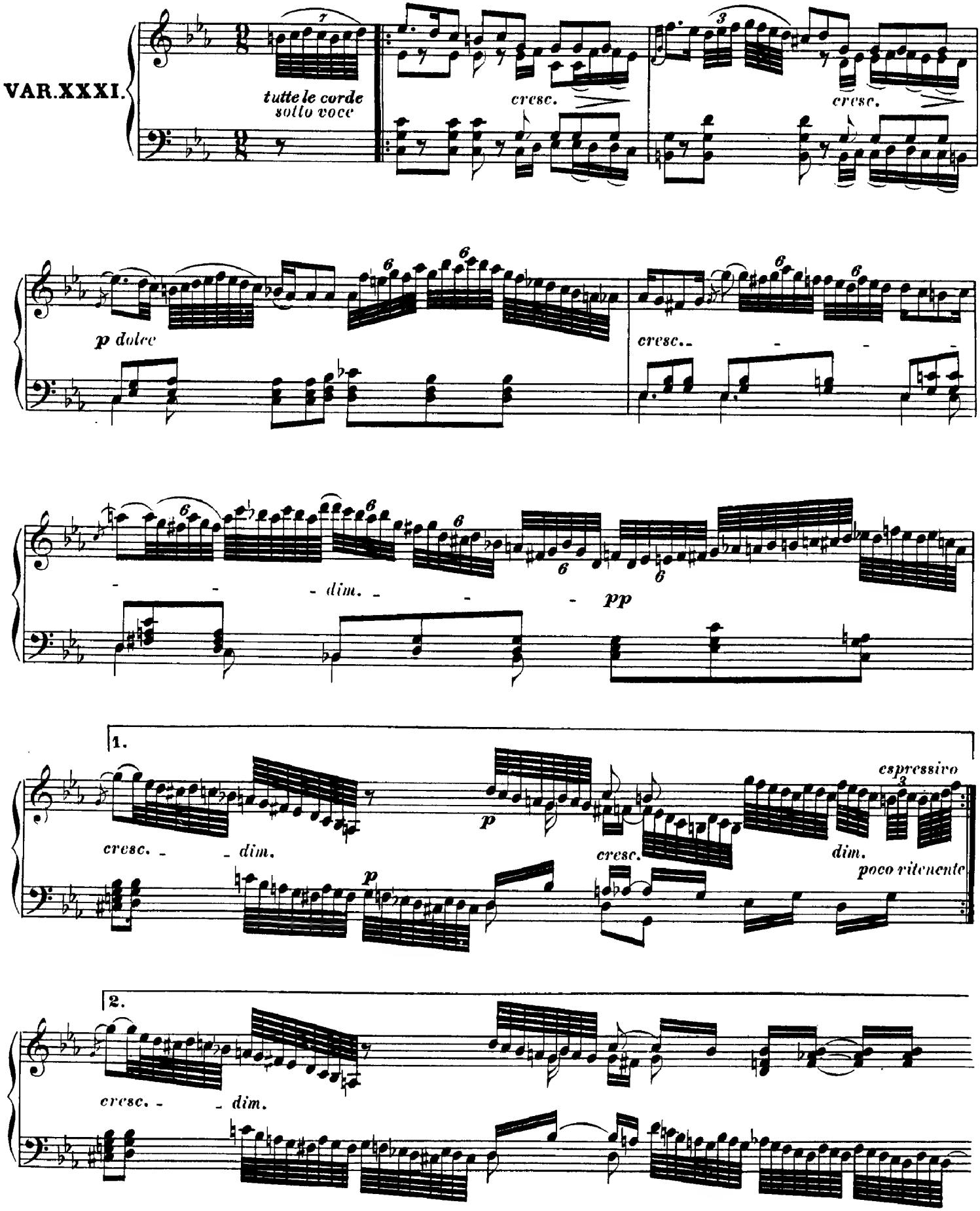

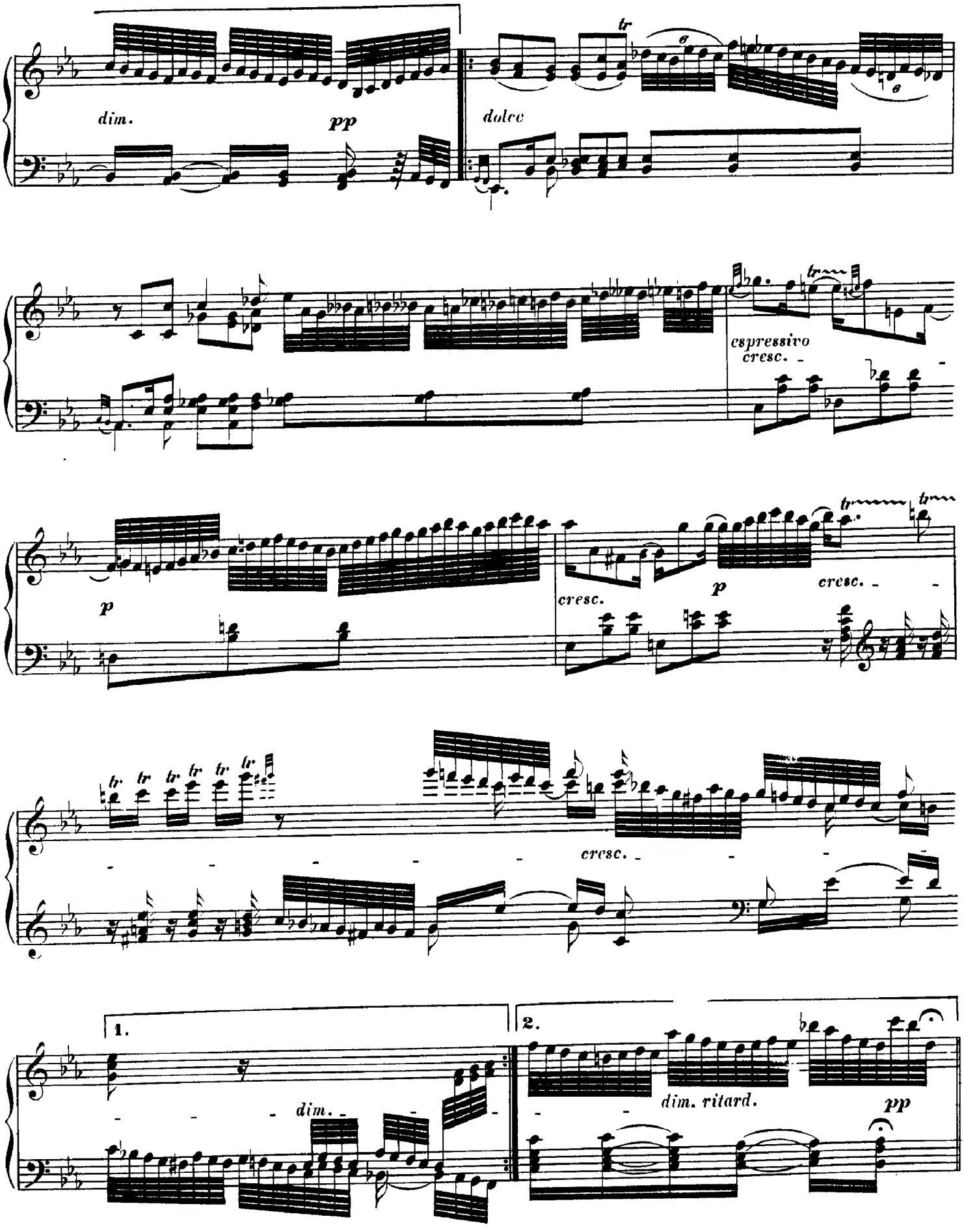
dim.
pp
dolce
tr
espressivo
cresc.
p
cresc.
p
cresc.
tr
cresc.
1.
dim.
2.
dim. ritard.
pp

Fuga.
Allegro.

VAR. XXXII.

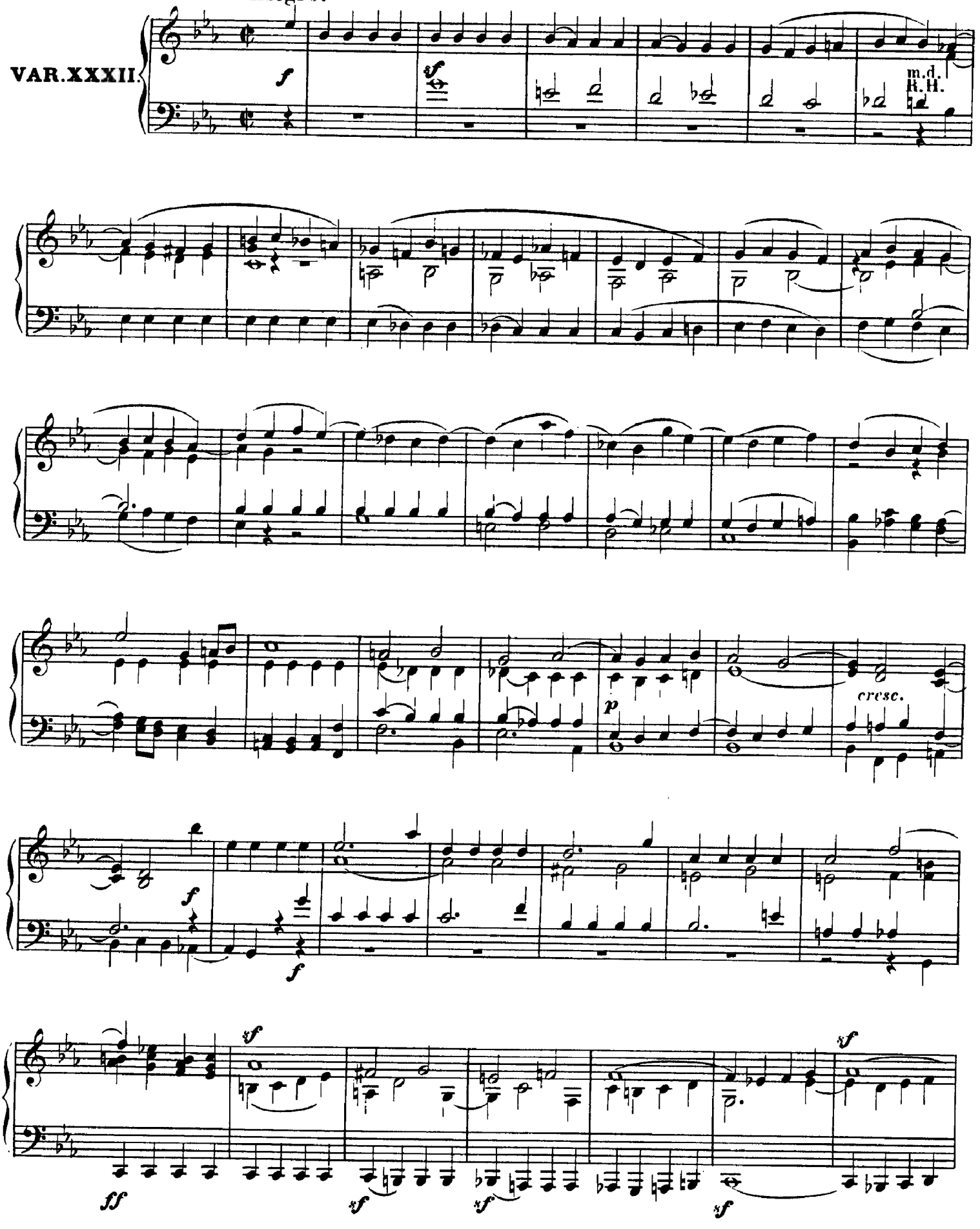

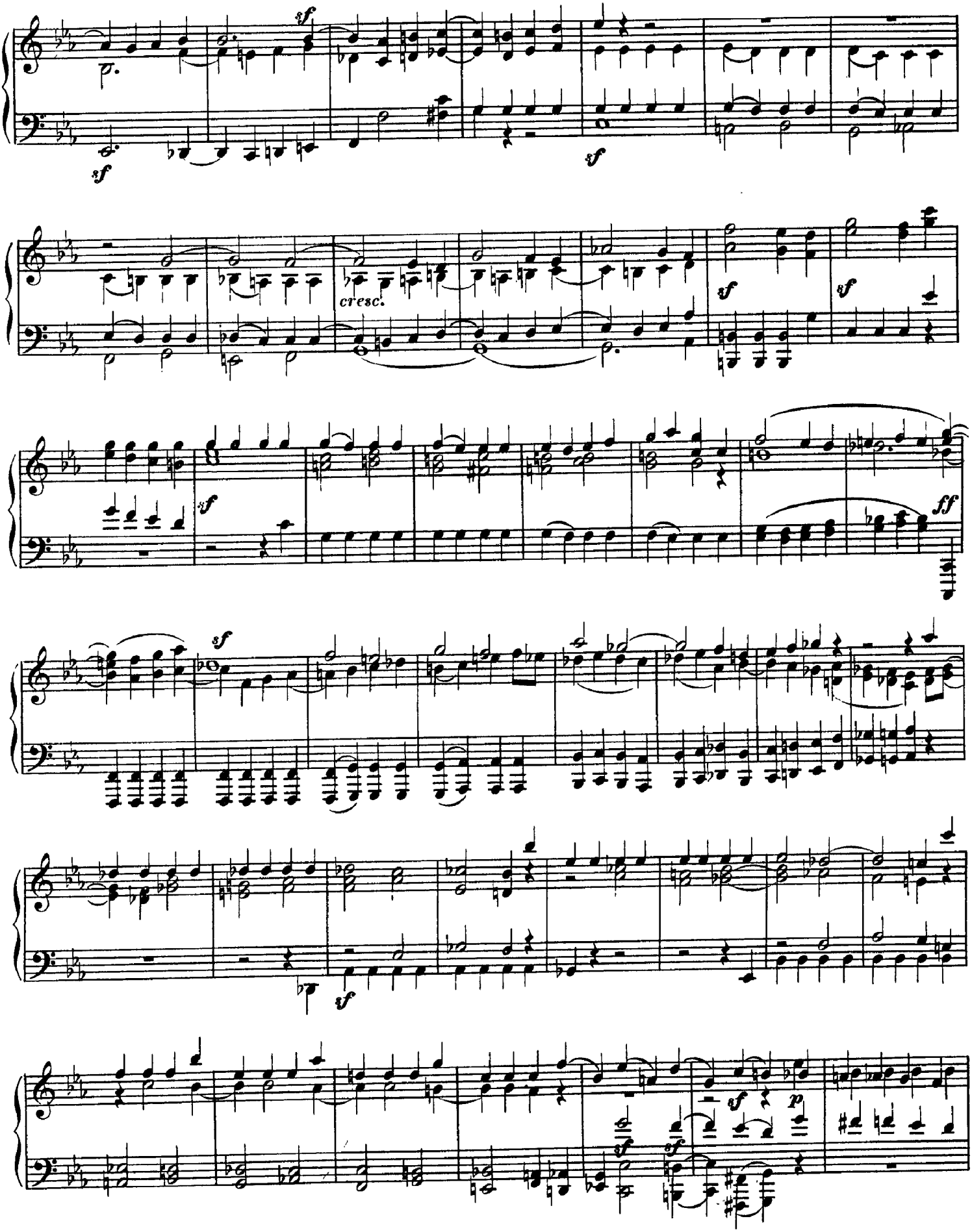
sf
sf
sf
cresc.
sf
sf
sf
ff
sf
sf
sf
p

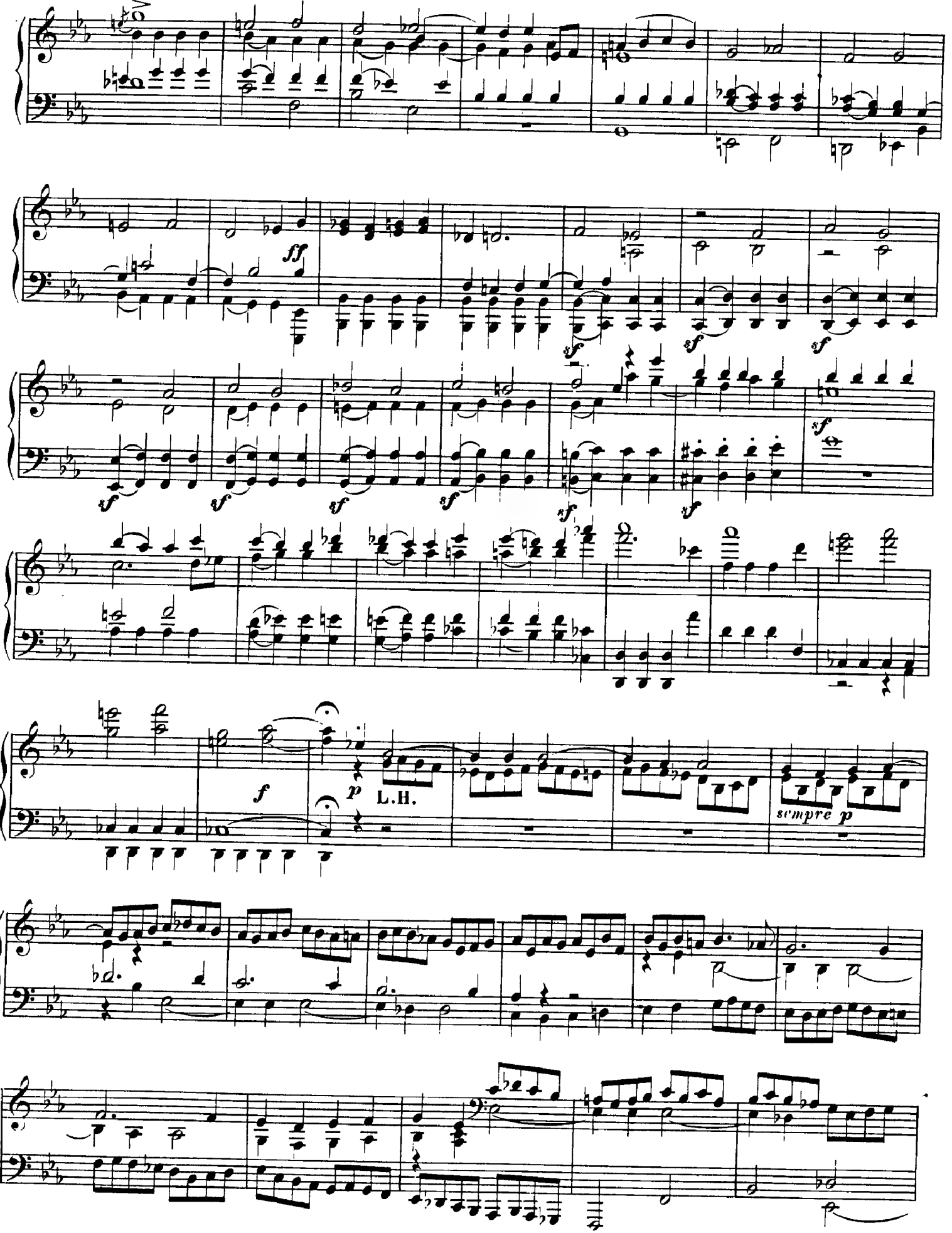
ff
sf
sf
sf
sf
sf
sf
sf
sf
sf
f
p
L.H.
sempre p

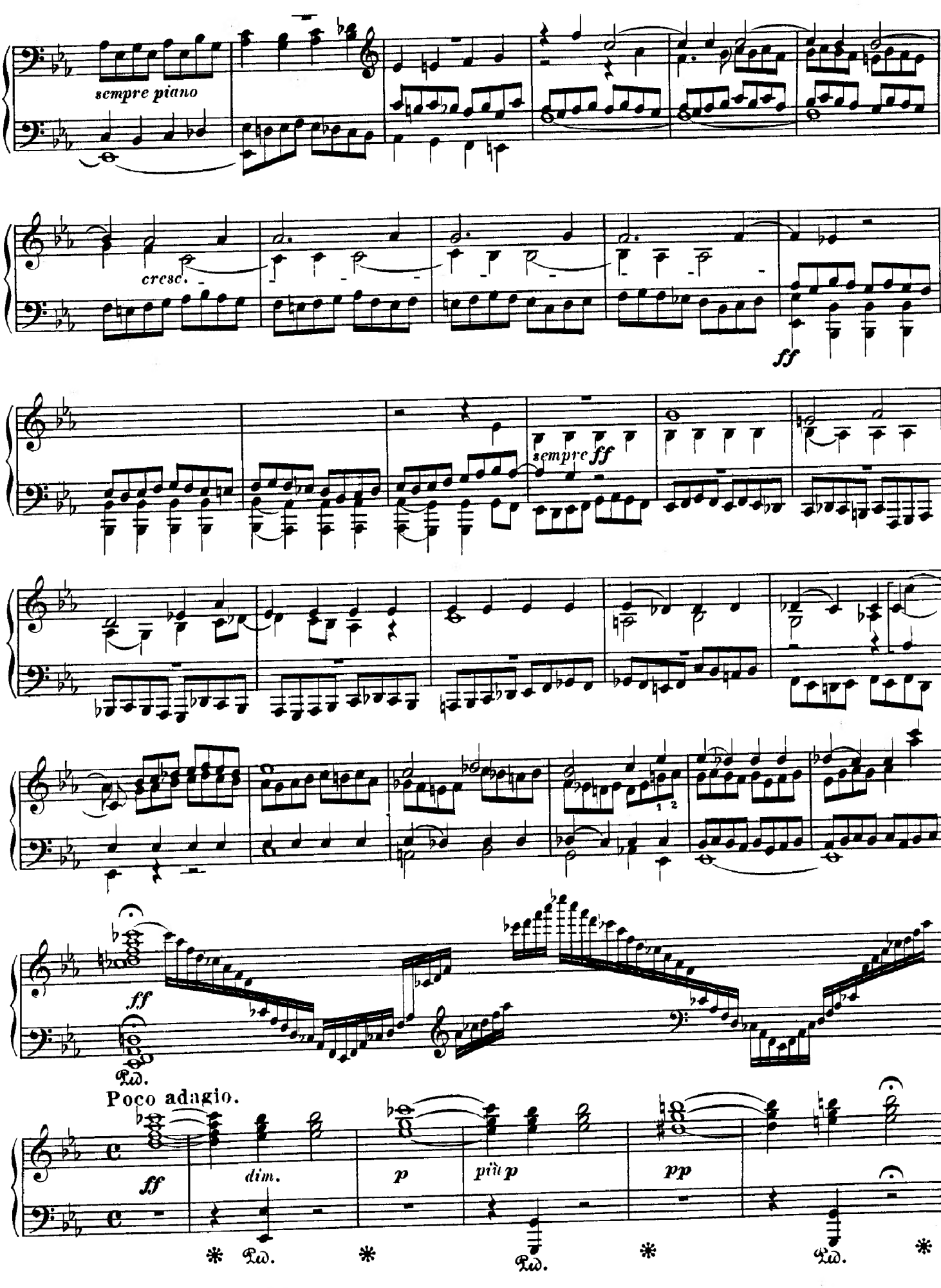
sempre piano
cresc.
ff
sempre ff
ff
Ped.
Poco adagio.
ff
dim.
p
più p
pp
Ped.
Ped.
Ped.

Tempo di Minuetto moderato (ma non tirarsi dietro.)(aber nicht schleppend.)

VAR. XXXIII.

p grazioso e dolce

cresc.

f *dim.* *ritenente*

1. a tempo

2. a tempo

pp

cresc.

a tempo

poco ritenente

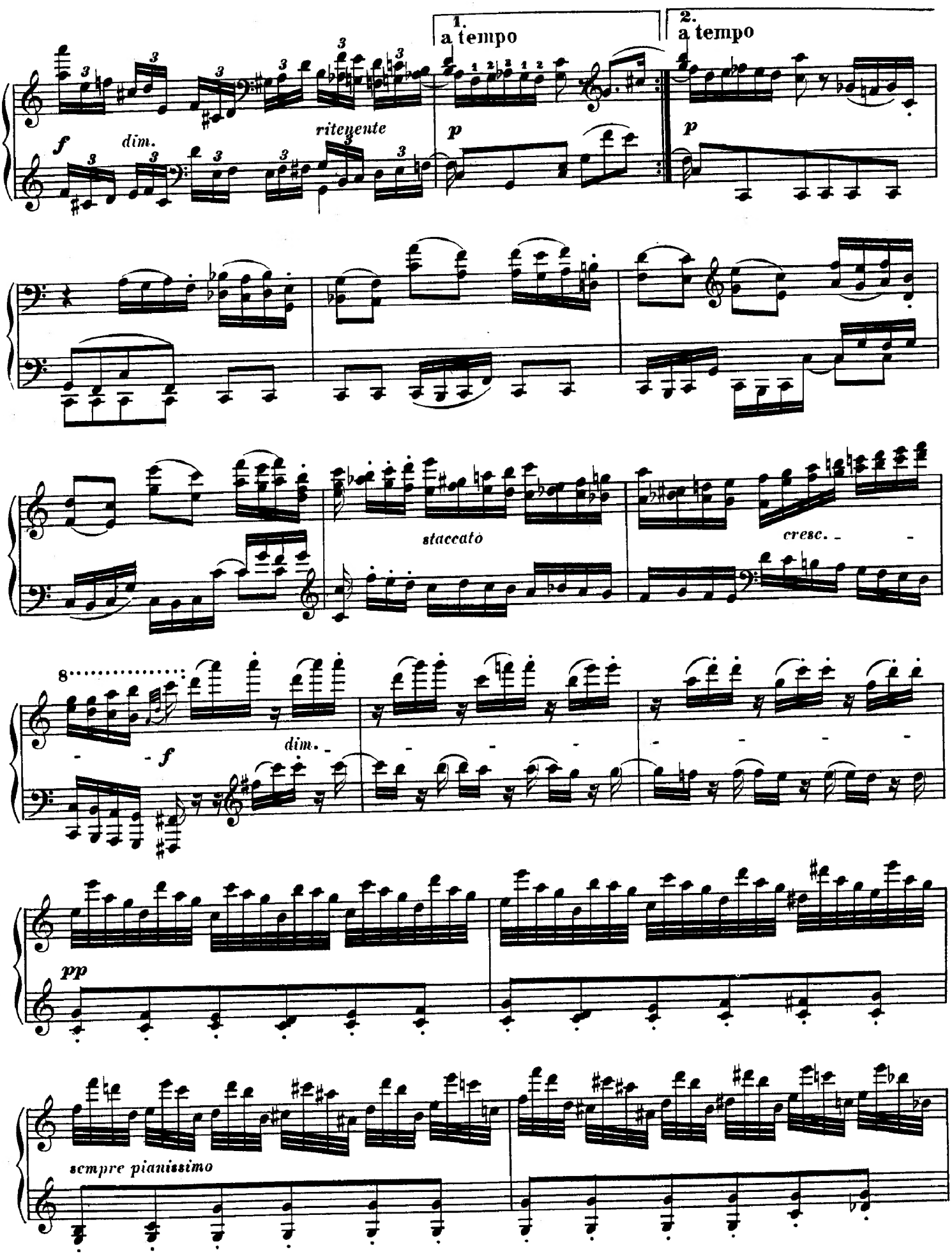
1.
a tempo
2.
a tempo
f
dim.
ritenente
p
p
staccato
cresc.
8
f
dim.
pp
sempre pianissimo

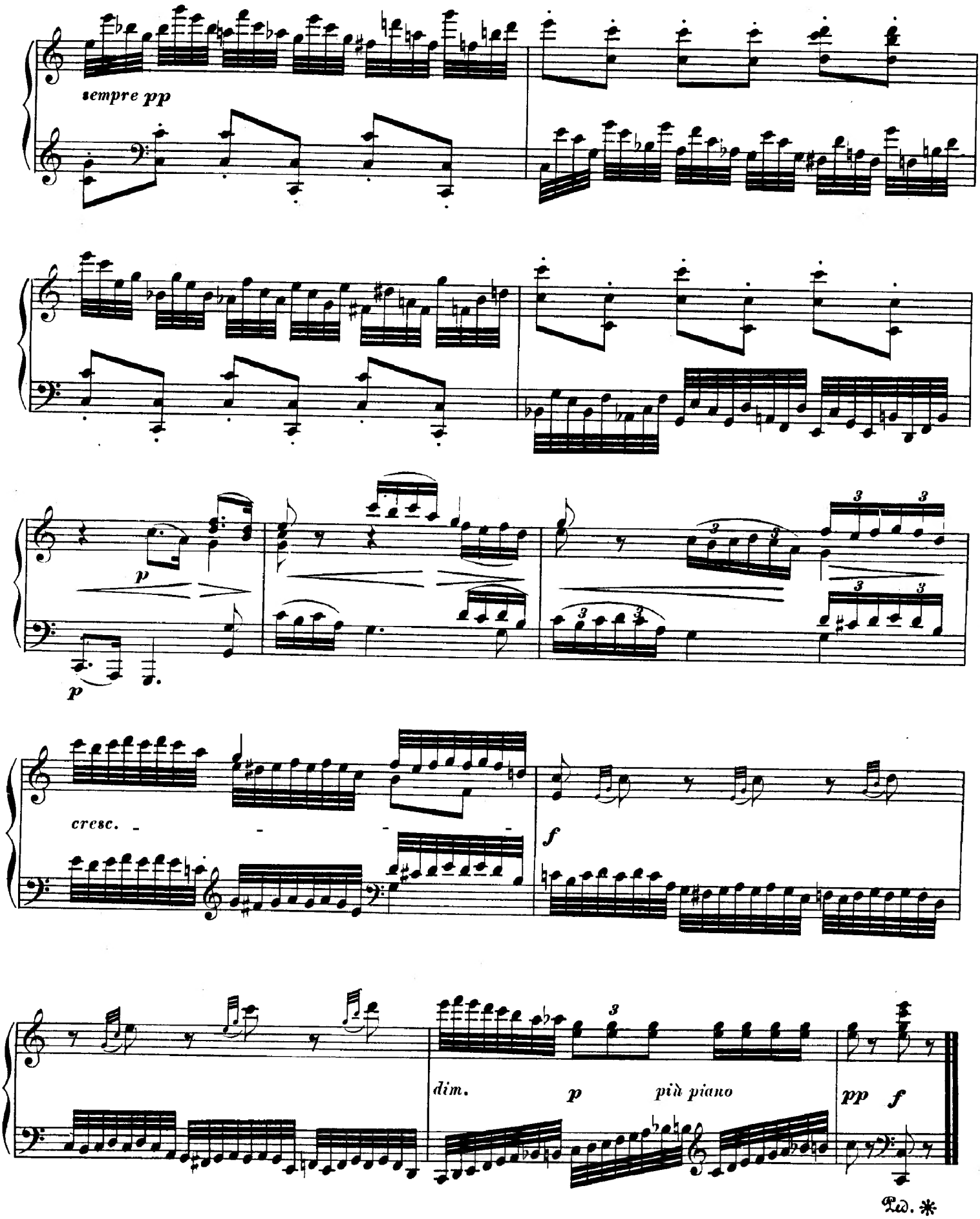
sempre pp
p
p
cresc.
f
dim.
p
più piano
pp
f
Ped. *